The Weather
Today—Mostly sunny with moderate temperatures and low humidity. Highest temperatures near 80. Yesterday—High, 85; low, 69.

The Washington Post

Single Copy Price 5c

NO. 25,255 Entered as Second Class Matter, Postoffice, Washington, D. C. Copyright, 1945, By The Washington Post. WASHINGTON: WEDNESDAY, AUGUST 8, 1945

CARRIER DELIVERY: CITY ZONE Daily and Sunday $1.10 Per Month; Daily Only, 45c Per Mo.; Sun. Only, 45 per Mo. SINGLE COPY PRICE: Daily $0.05; Sunday .10

UNIVERSITY OF CALIFORNIA AUG 1 3 1945 LIBRARY

Single Atomic Bomb Dissolved Jap City, Fliers Who Dropped New Missile Declare

President's Ship Docks; Train Leaves For Capital

Truman Arrives At Newport News On Return From Big Three Parley

Newport News, Va., Aug. 7 (AP).—The U. S. S. Augusta, bearing President Truman and his party returning from the Big Three conference at Potsdam, docked at Hampton Roads port of embarkation, here today at 5:25 p. m.

The President and his party left immediately by special train for Washington.

Mr. Truman, looking physically fit and smiling, came down the gangplank immediately behind George Dresher, head of the Secret Service detail. Behind him came Admiral William Leahy, naval chief of staff to the President; Judge Samuel I. Rosenman, Secretary of State James F. Byrnes and other members of the presidential party including Admiral Jonas H. Ingram, commander in chief, Atlantic Fleet, who went from Philadelphia to meet the Augusta.

Group Greets Him

As the President stepped on the pier he was greeted by Rear Admiral David McD. Lebreton, commandant of the Fifth Naval District; Brig. Gen. John R. Kilpatrick, commanding general Hampton Roads Port of Embarkation, and Rear Admiral P. N. L. Bellinger, commander, air force, Atlantic Fleet.

The President returned a snappy salute to General Kilpatrick and immediately crossed the pier to his train, which was waiting for him, followed by the remainder of his party.

The President boarded the special train, which comprised a locomotive and eight pullmans, at 5:15 p. m. and left about 15 minutes later.

Sailed From Hampton Roads

It was on July 7 that Mr. Truman sailed from Hampton Roads for his meeting with the heads of the two other greatest powers in the world.

Eight days later, he was in Berlin and on July 17 he began his talks with Premier Stalin and Prime Minister Churchill, who was replaced later by Clement Attlee.

At a flag raising ceremony at U. S. group council headquarters in Berlin July 20, Mr. Truman said: "We are fighting for peace and for the welfare of mankind. We are not fighting for conquest. There is not one piece of territory or one thing of a monetary nature that we want out of this war."

'Mars' Salvage To Start Today

Baltimore, Aug. 7 (AP).—Salvaging of the 72½-ton Hawaii Mars, world's largest flying boat in operation, which sank in Chesapeake Bay Sunday after a rough landing, will begin tomorrow, weather permitting, but the time required to raise the huge craft remained undetermined today.

Officials of Merritt, Chapman & Scott Corp., New York City firm which raised the Normandie after she turned over at her pier, said an estimate of salvaging time needed would await further study of divers' reports. The accident occurred two weeks and one day after the ship's formal launching.

Capt. C. L. Petersen was detailed to cooperate with Comdr. J. O. Biglow, Navy representative at the Glenn L. Martin Co., builder of the Hawaii Mars, in handling the salvage job.

'Quick Peace' Talk Drops Securities

New York, Aug. 7 (AP).—Stocks declined $2 a share and more in today's moderately active market approximating one million shares, or more than double yesterday's slowest session for almost a year.

Although the atomic bomb attack on Japan occurred yesterday, it apparently took a day for full appraisal of the development in Wall Street. The selling wave was attributed to a feeling that the new weapon might result in a quicker-than-expected end to the Pacific war with accompanying cutbacks and reconversion unsettlement.

Bonds were lower. Grains and cotton also were down.

Atomic Bomb Workers Leave Plant Area

Associated Press WIREPHOTO

NOW THEY KNOW—K. L. Keith of Clinton, Tenn., who was reared in the area in which he now works, shows his badge to Guard Nannie Sue Knox as he leaves the atomic bomb production area at Oak Ridge, Tenn. The workers at the plant did not know what they were producing until they read about the new bomb in their newspapers

Restaurateurs Plead for Red Point Increase

Senate Committee Told Closings Will Result Over Nation

An irate, meat-starved group of restaurateurs descended upon Capital Hill yesterday to plead for release of additional quantities of red points and warned that failure to meet their demands will result in the closing of hundreds of restaurants throughout the country.

Asking restoration of points removed by OPA order July 1, the restaurateurs told a Senate Small Business Subcommittee investigating food shortages that failure to receive additional allocation of red points would force them to close up or go into the black market.

Black Market Charged

Black market operations are expanding, the witnesses testified, and the small "fellow" has been forced to "pay and pay" or go without. An Arlington restaurateur told the committee black market steaks are being offered in this area at $1.50 and expressed a willingness to provide officials with the phone numbers of operators.

George R. LeSauvage, president of the National Restaurant Association, testified that red ration points are available at $80 per 1000.

He outlined a four-point program calling for: Government control of the black market, revision of the OPA "hardship clause," consolidation of OPA amendments into one order and review of the entire meat rationing program to provide for more "intelligent administration."

Refuses Request

Max McCullough, OPA deputy administrator for rationing, refused to agree to abandonment of the July 1 order slashing meat points but agreed to confer further this week with restaurateurs. He said the order was issued to equalize the distribution of meat and fat throughout the country and to gain

See MEAT, Page 2, Column 2

Tuck Takes Early Lead In Primary

(Earlier Stories on Page 3)

William M. Tuck got away to an early lead over his opponent, Moss A. Plunkett, in the Virginia primary race for nomination as Governor of the State last night.

In the three-sided race for Lieutenant Governor, Col. Charles R. Fenwick of Arlington County and Lewis Preston Collins, Marion County, were running neck-and-neck and well ahead of the third candidate, Leonard G. Muse of Roanoke.

First returns from scattered precincts gave Tuck a 3-to-1 lead over Plunkett.

The first 54 precincts out of 1715 to report gave:

For Governor—Tuck, 1550; Plunkett, 486.

For Lieutenant Governor—Collins, 752; Fenwick, 896; Muse, 333.

The first four precincts of Loudoun County to report last night gave Tuck 119 votes, against 15 for Plunkett. Collins was leading with 66 votes for Lieutenant Governor, while his nearest opponent, Fenwick, was given 58, with Leonard Muse a poor third with 11 votes.

The Third Ward, the first to report in Alexandria gave:

For Governor—Tuck, 178; Plunkett, 92.

For Lieutenant Governor—Fenwick, 197; Collins, 40; Muse, 18.

GIs May Ship Pet Dogs Home, Army Rules

Rome, Aug. 7 (AP).—Previous frantic efforts of American soldiers to stow away their pet dogs on transports headed for the United States will not be necessary any longer.

Allied headquarters said today that pet dogs could be shipped home on War Shipping Administration vessels provided the owners obtained approval from their regimental commanders and paid the freight. The pets still will be banned from Army transports, however.

England Had Denied Story

Two Petain Witnesses Insist Britain Made Pact With Vichy

Paris, Aug. 7 (AP).—Two witnesses, testifying in defense of Marshal Henri Philippe Petain, insisted today that Britain concluded a secret agreement with the Vichy government after the fall of France. One named Lord Halifax, present British Ambassador to Washington, as a principal intermediary.

The allegations were made in the face of official British denials of such a secret negotiation.

The agreement, the witnesses asserted, related mainly to obtaining French assurances that the French fleet would not be used against the British, that colonial bases and areas would be denied the Germans and that Vichy would refrain from attempting to regain overseas areas then under control of General de Gaulle's Free French forces

In return, both witnesses testified, Britain consented to relax her blockade and permit French shipping to pass through the Straits of Gibraltar and bound herself to furnish certain needed foodstuffs to France.

The witnesses were Jacques Chevallier, former Vichy secretary-general of education, and Admiral Jean Fernet, former secretary general of the presidency council.

The defense was counting heavily on their testimony to support the contention that Petain, far from collaborating with the Germans and plotting against the security of France, was working behind the scenes with the Allies.

Fernet testified that Prof. Louis Rougier (now in New York) ap-

See PETAIN, Page 2, Column 3

New Weapon Not To Bring Army Cut Now

Military Plays Safe, Retains 7 Million For Possible Invasion

By the United Press

Through the Government is confident the atomic bomb will shorten the war with Japan, the Army will maintain its force of seven million men, it was learned yesterday.

The Army intends taking no chance. It is going ahead on the theory that seven million men may prove the irreducible minimum needed to defeat Japan. The atomic bomb is not changing its plans for deploying a vast army to invade the enemy's home islands and force unconditional surrender.

Figure Still 7,000,000

The theory is that it is better to be safe than sorry, whatever the atomic bomb achieves in speeding Japan's defeat will save that many more American lives, but pending evidence to the contrary, the Army is proceeding on the premise that it will be necessary to invade before the fanatical enemy yields.

It was estimated recently in congressional discussion that some three million men would have to comprise the Army forces actually in the Pacific to guarantee the success of an invasion at minimum cost. These would have to be

See ARMY, Page 2, Column 1

Enemy's Cabinet In Huddle; Nips Talk of Steps To Combat Bomb

San Francisco, Aug. 7 (AP).—The Japanese cabinet was reported assembled in special session today, presumably to discuss the drastic turn of events prompted by the loosing of an atomic bomb on the homeland.

As enemy broadcasts warned the people to brace for renewed attacks by the superbombs, NBC in New York picked up a BBC broadcast quoting the Tokyo radio as saying the cabinet had been called together.

BBC said the wording of the broadcast implied that Premier Suzuki had summoned his advisers to discuss the atomic bomb raid which ripped the big military base of Hiroshima Monday.

Avoid Term "Atomic"

Throughout the day the Japanese had broadcast repeated accounts of the new bomb, carefully refraining from using the word "atomic" or admitting the breadth of destruction, but branding it a "diabolic weapon."

"Since it is presumed that the enemy planes will continue to use this new bomb," the Osaka radio said in a domestic broadcast, "the authorities will point out measures to cope with it immediately."

Japanese accounts sad "several bombs" fell on the big military base Monday, coming from the bomb bays of only a few Superforts, and Osaka added: "Even if the enemy does raid with a small number of planes we must be careful not to look at the raids lightly."

"Branded For Ages"

Another broadcast beamed to the United States declared that the use of the atomic bomb branded "the enemy for ages to come as a destroyer of justice and mankind."

All train travel into Hiroshima—which the Japanese conceded was "considerably damaged"—was forbidden.

"The destructive power of the new weapon cannot be slighted," warned Domei agency, which said "a few" of the annihilating bombs floated in over the military city by parachute and burst "before reaching the ground."

Apparently the Japanese could not believe that a single atomic bomb, which President Truman disclosed yesterday had hit Japan for the first time Monday (Tokyo time), could cause all that violence.

Report More Than One

Both Domei and an Imperial Headquarters communique recorded by the Federal Communications Commission said more than one bomb struck.

The communique, first to acknowledge a new weapon had been unleashed, said "considerable damage" was reported in Hiroshima.

"As a result of this wanton attack," added Domei, "a considerable number of houses in the city were demolished, while fires were caused to start at several points."

Domei declared the people must be prepared for new attacks by "this new bomb"—nowhere did the Japanese speak of atomic bombs—and that until authorities found means to combat it the only remedy was "to strengthen

See TOKYO, Page 2, Column 6

Pacific Climax Awaited; Truman Due in D. C., New Warning Likely

By Edward T. Folliard

Solemn and expectant, Washington last night awaited the climax in the Pacific War. A show-down with Japan, it was felt, was imminent.

President Truman, who first gave the world news about the revolutionary atomic bomb that blasted Hiroshima three days ago, was on his way to Washington after disembarking from the cruiser Augusta at Newport News. In his broadcast to the Nation, reporting on the Potsdam Conference, he was expected to tell Japan anew that her choice lay between early surrender or "utter destruction."

To Disclose Results Today

The actual results of the bomb strike on Hiroshima will be disclosed today. The War Department announced last night that American reconnaisance planes had made photographs of the city, or what was left of it, and that experts were busy studying them.

A broadcast by the BBC said that the Japanese Cabinet had been called into special session to discuss "internal and foreeign matters," and the British commentator intercepted this to mean that the atomic bomb was behind the action.

The Japanese leaders might soon have another Hiroshima disaster to ponder. It was made known that there were more where that one came from. President Truman had indicated that the United States was ready to use them.

None Will Forecast Action

Nobody here was presumptuous enough to forecast what the Japanese would do.

But here and in London men fankly admitted that if Hitler had possessed such a weapon in the beginning of the war, a German victory in Europe would have been inevitable.

Prof. James Kendall, chemistory professor at Edinburgh University, told about German research on the atomic bomb, and said:

"If Hitler had had anyq sense he would have delayed making war untill ge got the Germans onto this. If he had done so, the war would have ended in six days, instead of going on six years."

The excitement that was caused by President Truman's announcement of the bomb gave way yesterday to a sober consideration of all the possible consequences, both for good and for evil. This mood was especially noticeable on Capitol Hill.

Urges Stronger Peace Machinery

Senator Carl A. Hatch (D., N. Mex.) called for a strengthening of the United Nations peace machinery immediately and in every possible way.

"We simply have two alternatives—to live together peacefully or die together," Hatch said.

Other Senators wondered whether the atomic bomb would remain the secret of the United States, Great Britain and Canad, or whether it would be shared with other of the United Nations. Some thought it would greatly weaken Soviet Russia's potential.

Senator Ball (R., Minn.) said that whether the English-speaking nations would retain the secret "will be a major question which we will undoubtedly have to face in the next few years."

Senator Connally (D., Tex.) suggested that the secret be turned over to the United Nations Security Council, but Senator Wiley (R., Wis.) was opposed to any such action at this time.

In London it was felt that the new weapon would become the "big stick" of peace and security, provided it did not fall into the wrong hands.

Refugee Aided Bomb Research

Associated Press WIREPHOTO

DR. LIZE MEITNER, German-Jewish woman physicist driven from her homeland by Hitler's racial laws, who played an important part in the development of the atomic bomb by breaking a 10-year deadlock in experimentation. Her mathematical calculations proved her thesis that the uranium atom was splitting into two approximate equal parts. Since leaving Germany in 1938 she has been at the Stockholm Academy of Science

(Story on Page 2.)

Fleet Planes Raid Wake To Renew Action

Superforts Smash At Jap Arsenal In Daylight Assault

BULLETIN

Guam (Wednesday), Aug. 8 (AP). Carrier planes of the U. S. Pacific Fleet raided Wake Island Monday and struck shipping off the coast of China Saturday, Sunday and Monday.

Announced in a Fleet communique today, it was the first disclosure of carrier action since August 1. During July, Admiral Halsey's Third Fleet shelled and bombed Japan with unprecedented fury, destroying or damaging more than 1300 vessels and more than 1000 planes.

Manila (Wednesday), Aug. 8 (INS).—Japan's southern "fortress" island of Kyushu was battered anew Monday by more than 300 American planes which spread fresh, fiery destruction over a rail hub, a port and surrounding areas.

The attack, staged some 24 hours after a 400-plane assault on Japan's "invasion doorway," was announced today in a communique which told also of a Jap aerial counterthrust at Okinawa, the American- held "dagger" pointed toward Nippon. Four enemy planes "harmlessly" attacked Okinawa before dawn Saturday, Gen. Douglas MacArthur revealed. The strike, was beaten off by U. S. fighters that shot down one Jap plane and probably downed a second.

Guam (Wednesday), Aug. 8 (U.P.). A fleet of Superfortresses obtained "excellent results" yesterday in a high-explosive pin-point raid on the naval arsenal at Toykawa, Japan's

See PACIFIC, Page 2, Column 2

Hiroshima Goes Up in 40,000-Ft. Tower of Smoke, Dust; Fires Seen

By Kenneth McCaleb

Guam, Aug. 7 (INS).—Equal in destructive power to an attack by 2000 B-29s normally loaded with high explosive and incendiary bombs, the first single atomic bomb dropped on Japan dissolved the city of Hiroshima in a vast cloud of dust.

This was the description of the action of the most terrible weapon in world's history by the men who saw it strike.

[When the bomb exploded, the United Press said, the men of the crew, 10 miles away, exclaimed as one: "My God!"

[What had been Hiroshima going about its business at 9:15 o'clock of a sunny morning, the United Press said, went up in a mountain of dust-filled smoke, black at the base, towering into a plume of white at 40,000 feet.—Editor's note.]

Dropped by "Enola Gay"

Air Force Coy. Paul Tibbets of Miami, Fla., and Navy Capt. William Parsons of Santa Fe, N. Mex., respectively airplane commander and "weaponeer" of the B-29 "Enola Gay" which dropped the capsule of scientific devastation, told their story to correspondents in Guam.

They were flanked by Gen. Carl A. Spaatz, Lieut. Gen. Curtis E. LeMay, and other high ranking Army and Navy officers who had a part in delivering the atomic bomb to the Japanese.

It was General Spaatz who declared that the bomb's power was that of a 2000 B-29 raid, and he added significantly in response to one correspondent's question that, had Allied air forces had this weapon "say in February, 1943, there would have been no necessity for D-Day" in Europe.

He said there would have been a good chance of shortening the European war from six to eight months.

Boyish Col. Tibbets who flew the Superfortress named for his mother on the history-making mission, told his story first.

Formed for Special Mission

"A good many months ago," he said, "this special unit was organized to perform a special function. I was given command of the unit about the time it was thought up, and after training we came over assigned to the Strategic Air Force."

With Capt. Parsons and Bombardier Maj. Thomas were Ferebee of Mocksville, N. C., Colonel Tibbets made up a trio which alone of the 11-man crew of the "Enola Gay" knew the nature of the bomb load they carried.

"The trip to the target was uneventful," Tibbets continued, "but three of us realized all that had gone into the preparations for this mission.

"Conditions were clear and we encountered neither enemy fighters nor antiaircraft fire.

"We made our bomb run and released our bomb at 9:15 in the morning.

"Immediately after the release, we knew we had to get away from the target area in a hurry and I turned the plane so we were broadside to the target.

Whole City Obscured

"When the bomb struck we felt the concussion. It was like a close burst of flak. In fact, that's what I thought it was.

"It was hard to believe what we saw. The whole city was obscured by a tremendous cloud of dust and smoke. The only way we could tell a city had been there was because we had seen it a moment before."

A reconnaissance photograph taken four hours after the strike showed this dust and smoke cloud still covering what had been Hiroshima, a city of about 340,000 people.

General LeMay stated that fires were burning around the edge of the smoke area, and added that although no damage assessment could made at that time, it "certainly appeared extensive."

(The War Department announced last night in Washington that reconnaissance photographs of the bomb strike are now being received at Guam, and results of the inter-

See GUAM, Page 2, Column 8

Shangri-La Diary

Trio Flown From Lotus Land As Natives Stood By Weeping

Margaret Hastings concludes her "Shangri-La Diary" in the following chapter with a breathless description of the final rescue from the valley.

CHAPTER 18

By Wac Corpl. Margaret Hastings

Written Exclusively for International News Special Service (World Copyright and All Rights Reserved)

Owega, N. Y., Aug. 7.—We should all have been as happy and content as kings in this Lotus land.

Instead, we were wildly impatient to escape from paradise.

We spent a large part of our waking hours discussing just when and how we would be whisked out of the valley. True, the glider strip was ready. We had expected to be rescued within 24 hours after reaching it. But day followed day and we seemed no closer to release from the "prison" of Shangri-La.

Corpl. Hastings

The Army plane came over daily with mail, supplies and a blow-by-blow account of the glider tests at Wadke. Early tests were anything but satisfactory and the reports were seldom encouraging to the 15 of us impatiently awaiting rescue.

The major difficulty stemmed from the altitude of Shangri-La. The valley lies 5500 feet above sea level. A glider had never before been snaked off the ground a such an altitude and no one was quite certain what would happen until the tests were completed.

At such an altitude, a plane has a tendency to stall at reduced speeds. The big C-47 assigned to our rescue would literally have to "walk in" at a mere 130 miles per hour to pick up the glider.

Furthermore, the added drag of a glider slows such a ship down to a dangerous 105 to 110 mph even at sea level. That speed would be even further reduced by the mile-high valley altitude.

Everyone connected with the project was apprehensive.

We were to be picked up from the floor of Shangri-La by a C-47

See SHANGRI, Page 2, Column 4

Tip-off Turned Tide of War

Capture of Nazi Attack Plan Saved British at Dunkerque

Frankfurt, Germany, Aug. 7 (AP). The accidental discovery of a secret German document enabled the British to evacuate 330,000 men from the trapped beaches of Dunkerque, the United States Army disclosed today.

"This was the paper that lost the war for Germany because it opened an escape hatch through which the core of the British regular Army slipped and gave Britain at least the semblance of enough strength to hold on until Russia and the United States were drawn to her aid," an intelligence officer of G-2 said.

At an hour when the French were being slaughtered and the British were making a desperate effort to evacuate their helpless divisions, a member of the German general staff on a reconnaissance mission puhed too far ahead of his own lines and was fired upon by a British patrol.

The Nazi officer and his men took off across the fields but their vehicle was set afire and was captured by the patrol. In it was a copy of a surprise attack in the Calais region aimed at cutting off the British escape.

The document fell into the hands of the commander of a small British force screening the Dunkerque beaches only a few hours before the attack was scheduled to begin.

It foretold a hook movement by a German force moving up from

See DUNKERQUE, Page 2, Col. 1

Today's Index

	Pages		Pages
Bell	8	Lindley	7
Childs	7	Lindsay	6
Crossword	4	Pearson	5
Death Notices	9	Povich	10
Editorials	6	Radio	13
Federal Diary	14	Sports	10
Financial	9	Town Talk	12
Food	12	Welfes	6
Gallup	7	Women's	12
Haworth	12		

2 More D.C. Men Lost On Jap Prison Ship

War Sidelights

Nearly 6000 Fliers Saved From Seas

London, Aug. 7 (AP).—Nearly 6000 American and R. A. F. airmen whose planes had been shot down or forced to ditch in the North Sea, English Channel or the Mediterranean were saved by air-sea rescue parties, it was disclosed today by the British Air Ministry.

Altogether, 13,586 Allied soldiers, sailors, airmen and civilians were rescued by the joint service between February, 1941, and the end of the war with Germany. A total of 5721 Aircrew members—3723 R. A. F. and 1998 Americans—were pulled out of the water around Britain, the report said.

4-Power Police in Vienna

Vienna, Aug. 7 (AP).—An international police team composed of American, Russian, British and French soldiers patroling Vienna by jeep is giving citizens visual evidence of the practical cooperation of the four-power administration of the Austrian capital.

The international patrol, working in two six-hour shifts from 6 p. m. to 6 a. m., was developed by Col. William P. Yarborough, Richmond, Va., American provost marshal in Vienna. It may lead to full-scale combined military police patrols.

At present it is operating with four Americans, four Russians, four Britons and four Frenchmen, with one of each nationality in each jeep.

Wedded 'Miss Atlanta' Gets Another Chance

New York, Aug. 7 (U.P.).—Peggy Harden Payne, who was disqualified from competing in the "Miss America" beauty contest as "Miss Atlanta" when it was learned she was married, got a second chance yesterday.

She received an invitation to represent Georgia in competition with wedded beauties from 47 other States in the "Mrs. America" beauty contest to be held in Palisades Park, N. J., early in September.

Area Total Now 27; District Man Dies in Nip Camp

Washington area men reported killed through August 7, total 1517, including 1029 from the District of Columbia. United States casualties reported officially since Pearl Harbor, Harbor, 1,061,648.

The toll of District area men presumably killed in the sinking of Jap prison ships reached 27 yesterday with the War Department report that two more men, both captured on Corregidor, have been lost in attacks on prison ships.

The men are:

Capt. Robert G. Cooper, 26, son of Mrs. Avery J. Cooper, 4215 37th st. nw., aboard the ship sunk December 15, 1944.

Warrant Officer William Wirship, 39, husband of Mrs. Wilma Wirship, 2100 19th st. nw., aboard the ship sunk October 24, 1944, in the China Sea.

Another District man, **Sergt. Donald A. Stover**, 21, reported missing at the fall of Corregidor, died of malaria and dysentery July 14, 1942, in Cabanatuan, his mother, Mrs. Lillian B. Holden, 645 Maine ave. sw., has been notified.

Besides the three deaths reported by the War Department, one other District man has been wounded, the Navy Department announced yesterday.

Captain Cooper went to the Philippines with the Coast Artillery soon after his graduation from West Point in 1940. He had asked for Corregidor assignment, his mother said, because he had been there when he was 10 with his father, the late Col. Avery J. Cooper. The last letter received from him was dated December 13, 1944, from Bilibid which told of his receiving mail and also that he expected to be shipped out. Besides his mother, he is survived by three brothers, all West Point men, Col. A. J. Cooper, jr.; Lieut. Kenneth B., on duty in Manila, and Cadt Richmond J.; and three sisters, Ona C. and Carolyn Cooper, and Mrs. R. E. L. Thomas.

Warrant Officer Wirship was stationed at the Army War College with the U. S. Army Band for 19 years until he was sent to Corregidor in June, 1941, to organize a band with the Fifty-ninth Coast Artillery. He was interned at Cabanatuan, where he organized a 1500 voice choir, but was shipped from there before the Rangers arrived. Warrant Officer was very active in youth work at the Luther Place Memorial Church here.

Sergeant Stover worked his way over to the Philippines in 1938 on a merchant ship. Union officials in the Philippines would not let him continue his journey from there. Since he was only seventeen he wrote for his mother's permission to join the Army Air Forces. Born in Masontown, Pa., young Stover was graduated from Jefferson Junior High School here. In addition to his mother, he is survived by his father, Sanford H. Stover, San Francisco, Calif.

WOUNDED:

Chief MM Robert J. O'Farrell, 36, son of Mrs. Jenney M. O'Farrell, 4317 River rd. nw., was wounded June 10 when his destroyer was sunk off Okinawa.

DUNKERQUE

From Page 1

Abbeville and striking in the rear of the Dunkerque area.

Gambling everything on bold strategy, the British commander concentrated every man he had at the point of attack.

The Germans attacked on schedule but their initial thrust was stopped cold and the British covering force held for three days while the frantic skippers of the wierdest assortment of junks, garbage scows, barges, yachts and other small craft ever assembled, emptied the beaches of 330,000 British and French troops.

Captured documents played a decisive part in at least half a dozen major engagements of the European war, this source said.

In the autumn of 1943 in Italy the Germans planned an attack at 8 a. m. The plan was to open heavy artillery fire at a key point, marking the area with phosphorus shells for the Luftwaffe which was to strike in full strength.

A copy of the official order for this attack fell into American hands at 7:15 a. m.—45 minutes before the attack was to begin.

With fine judgment, the American commander timed an artillery attack of his own for 15 minutes before the German attack was scheduled to start. The Luftwaffe, arriving on time, saturated the phosphorus-marked area and practically wiped out the German position. Seven hundred twenty dead Germans were found by advancing American infantrymen.

Again, in the U. S. Seventh Army area late in 1944 a German staff officer's notebook containing plans for the recapture of Strasbourg fell into American hands. The paper was so detailed it identified the units and named the point of attack.

No time was mentioned but an American intelligence officer correctly diagnosed the surprise factors and guessed the attack was set for Christmas Eve. The U. S. Forty-fourth and 100th Infantry Divisions were alerted.

As he guessed, the German Seventh SS Panzer Division attacked and was litertlly cut to shreds by the American Forty-fourth Division which captured the German commander. This operation now is known in official reports as the Battle of Bitche.

Under conditions that were exasperating to him, German Field Marshal von Rundstedt has commented on the superlative qualities of American intelligence in Europe.

During one of his conferences, one of the field marshal's staff officers—breaking all rules—secretly made notes of what was said. Those notes fell into American hands. They were analyzed and regarded so highly that a special critique on them was prepared.

ARMY

From Page 1

backed by four million men in supply and other forces.

Hence the Army determination despite some congressional charges that the Army is over-manned and should be reduced forthwith. Secretary of War Henry L. Stimson and other War Department leaders feel it wouldn't make sense to take a risk and cut the Army below seven million on the basis of the present situation.

PACIFIC

From Page 1

greatest producer of naval ammunition and weapons, it was disclosed today.

In the first big daylight assault since the carrier and Superfort raid on the Nagoya-Osaka area July 24, 125 B-29s escorted by Iwo-based Mustangs slammed 880 tons of demolition bombs into the arsenal, located on the narrow coastal plain northeast of Atsumi Bay.

Tokyo admitted "some damage" was caused by the 90-minute strike.

Tokyo reported 40 Iwo-based Mustangs, led by a single B-29, bombed and strafed military installations and unidentified cities in the southwest of the Tokyo-Yokohama area yesterday.

Unconfirmed enemy broadcasts said British land-based planes participated in the raid. If true, it would be the first time they have been in action against the Japanese capital area.

Final reports from Monday's predawn Superfortress raid against four industrial cities and the Ube synthetic oil plant showed 572 planes struck at the primary targets, while 28 dropped mines and nine others hit targets of opportunity.

The primary targets—Imabari, Saga, Nichinomiya-Mikage, Maebashi and Ube—were left burning.

Tokyo said the "entire Japanese navy," including planes, submarines and surface units, have been converted into a special-attack (suicide) corps.

MEAT

From Page 1

a more equitable distribution between the home and the restaurant.

The rationing chief contended restaurants are not closing because of a point shortage as stated by restaurateurs. At the same time he dismissed their contention that a meat shortage is non-existant.

Senator Joseph C. O'Mahoney (D., Wyo.), a member of the investigating committee, recommended decentralization of OPA authority. "A little commonsense wouldn't hurt anything either," Senator Tom Stewart (D., Tenn.), chairman of the subcommittee, declared.

Witnesses charged the "multitudinous" orders coming out of OPA have tended to confuse the small operator. "We're war weary and tired," one restauranteer said.

Shangri-La Natives Say Goodbye

Official Netherlands Photo

BEFORE THE TAKE-OFF—Friendly natives of Shangri-La Valley move away from one of the gliders sent to rescue Corpl. Margaret Hastings and two Army airmen after saying goodby as members of the rescuing party prepare to leave the valley

PETAIN

From Page 1

proached Petain on July 22, 1940, with an offer to attempt to open negotiations with Britain. Rougier, the witness said, claimed he had "valuable contacts" in London, and was given permission by Petain to leave for London.

Reported Parleys

Fernet said he was present November 10, 1940, when Prof. Rougier returned from London and reported to Petain on the progress of his negotiations. Rougier was said to have conferred with Prime Minister Winston Churchill and Minister of War Anthony Eden and to have left with Petain a three-point plan which was to serve as the basis of a "modus vivendi" between the two governments.

Chevallier testified that he participated more directly in talks between Britain and Vichy. He claimed that Lord Halifax, the then British Foreign Minister, got in touch with him through the Canadian Minister to Vichy, Pierre Dupuy, late in 1940. They were friends since college days in Oxford, Chevallier said. His testimony regarding the terms of the alleged accord agreed substantially with what Fernet had told tthe court.

Chevallier said Lord Halifax notified him through Depuy that the transaction must be kept hidden from the Germans through "official coldness" and the continuance of "an apparent state of tension" between London and Vichy.

Terms Were Effected

The agreement was concluded and its terms actually went into effect, both witnesses claimed.

The immediate results for the French, Chevallier said, was that French ships were allowed to pass Gibraltar, and Lord Halifax said: "We are ready to deliver certain necessary goods on condition that they do not fall into German hands."

One of the French conditions was that the British radio should "abstain from moxing into French internal affairs," the witness said. Chevallier added that he maintained close relations with American diplomatic and other missions in France.

As Chevallier ended his testimony, presiding Judge Paul Mongibeaux asked him: "Did you know that Churchill had denied the accord of which you spoke?"

"Not the terms of which I spoke," Chevallier replied.

At one point in the afternoon, six members of the 24-man jury were seen to be sound asleep. Bearded Prosecutor Andre Mornet also was slumbering.

The day's big-name witness was Marcel Peyrouton, former Governor-General of Tunisia who was minister of the interior in Petain's Vichy government. Peyrouton, awaiting trial himself, was brought into court under guard.

Peyrouton Testifies

Peyrouton testified that Vichy maintained contact with the British Government via Madrid and Berne throughout 1940. Franco-British messages, he said, were mainly concerned with the French fleet, but no results came from the conversations.

A juror asked Peyrouton about the passage of anti-Jewish laws by the Vichy government and Peyrouton retorted with the question: "Is this my trial or Marshal Petain's?" Under further questioning, he said racial laws were signed by all government ministers.

The question of Vichy's racial laws also was brought up by another witness, Jean Marie Roussel, a well-known jurist.

Roussel said the dossiers of some 900,000 persons, all of them naturalized Frenchmen, were placed before his commission for examination. By March, 1942, he said, he reported to Petain that three per cent of the total had been "denaturalized."

The witness said Petain promised to support him when he announced his commission intended secretly to protect naturalized Jews against a German demand that they should lose their French citizenship.

Meanwhile, officials of the ministry of justice interrogated the wives of Marshal Petain and his former right-hand man, Pierre Laval. Whether they will be tried on charges of intelligence with the enemy will be decided after complete questioning of their activities.

Sign of the Times

Boston (U.P.).—Sign in a Boston tearoom: "Not responsible for snagged stockings."

SHANGRI-LA

From Page 1

nicknamed the "Leaking Louise." The name was chosen by the pilot, Maj. William J. Samuels of Decatur, Ill., and the copilot, Capt. William McKenzie of Lacrosse, Wis., because the plane spewed oil from her two engines.

Mishaps Reported

A pickup winch was installed on Louise at Biak. Tests then followed at Wadke. On the first trial, Major Samuels cut the glider tow rope in two with Louise's props and knocked all the antennas off the bottom of the plane. On the second try the steel cable broke and a new winch had to be installed.

On Sunday, June 24, the Army plane came over with its report on the glider tests. We had now been a week in the big valley and we were eager to go "home" to Hollandia. But that journey seemed remote and very hazardous when Major Gardner reported, from aloft, that the cable had broken again the day before.

It had not only broken but had snapped back inside the C-47, struck both the plane's radio and winch operators and had made mincemeat of the ship's interior. Fortunately, neither man was seriously hurt.

Prayed for Safety

In bed that night I said my rosary over and over, asking God that no one be hurt in trying to save us and that all eventually reach safety. Later on, Major Samuels told me that on Sunday, the day after the accident, he had gone to church.

"The chaplain prayed for the success of our mission, and I said a few prayers, too," he said. "I'm firmly convinced that the prayers did it. From then on everything went okay."

On succeeding days, reports of successful tests were radioed to us.

Now that the glider tests at Wadke were proceeding so well, the weather over Shangri-La took a temperamental turn for the worse.

It was not until Thursday, June 28, that the glider gracefully sailed into the valley and settled on the runway about 9:30 a. m. We were all out on the field, jumping up and down with happiness, almost before the glider pilot, Lieut. Henry E. Paver of Baton Rouge, could step out of his plane.

By this time, the natives had begun to collect, too. This was their first chance to see, close up, one of those monsters of the air that had been so terrifying to them at first. Now they gazed at it with no more fear than we did.

"You ready to go?" Paver demanded of McCollom, Decker and myself.

"This express takes off here on schedule in 30 minutes."

"Thirty minutes!" I shrieked. "Why, I'm not even packed."

Neither were McCollom or Decker. We raced back to the tents to pack up the stone axes and the bows and arrows we had bought with shells from the natives as souvenirs of our life in Shangri-La.

It was decided that Sergt. Ben C. (Doc) Bulatao and Sergt. Fernando L. Dungallo were to go with us. They, too, rushed to pack.

Plane Waited Aloft

The C-47 circled above us, waiting to snake the glider into the air.

Lieut. Paver hustled us into the glider without much ceremony or time to say goodby to the natives. But they understood that we were going. Tears streamed down their black faces. They felt they were losing friends and I knew I was losing some of the best and kindest friends I would ever have.

I blew my nose rather noisily, and discovered that McCollom and Decker were doing the same thing.

"Don't be upset if the tow rope breaks on the first try," Lieutenant Paver was saying in a tone meant to be reassuring, but which certainly wasn't.

"What happens if it does? McCollom demanded.

"Well, suh," said Paver with his soft Southern accent, "the Army's got me insured for $10,000."

Feared Worst Ahead

I clutched my rosary. Ever since the paratroopers had first recahed us in the small valley almost six weeks before, I had felt so safe and certain of rescue. All that feeling began to desert me now as I looked around this frail glider. I wondered if we had survived a hideous plane crash and so much hardship, illness and pain only to be killed when rescue was so near.

Paver helped us fasten our seat belts and showed us how to hang on, to lessen the initial shock or impact of the pickup.

The C-47 roared down on us in a power dive. I froze to the rosary and the glider brace. There was a sudden jolt that would have knocked me out of the glider itself, I am sure, if I hadn't been strapped in. We began to slide down the strip. I prayed like sixty that the nylon tow rope would hold.

Now we were off the ground and beginning to climb. We grazed a tree top and I instinctively leaned back in horror, remembering those clutching tree tops on the mountain just before the big plane had crashed 47 days before.

We were above the tree tops now. The valley lay green and peaceful below us.

Almost Spilled Again

I did not know until later how perilously close we had come to being spilled into the jungle a second time. The tow rope had dragged through the trees and had slowed the Louise to 105 mph.

Major Samuels, at the controls and shaken by the incident, was damp with perspiration. His hands were so wet that he had to borrow gloves from his copilot to continue flying.

Later on, when Samuels was recommended for the DFC for snaking us out of Shangri-La, he said with great feeling:

"I wouldn't do it again for a dozen of them!"

But we were too busy with our own troubles back in the glider to realize that Maj. Samuels was having a bad time of it in the C-47.

When McCollom, Decker, Doc, Dungallo and I realized that the tow rope was holding and that we were on the way home, we were so happy we forgot all our previous worries. We were congratulating each other when suddenly we became conscious of a constant slap-slap noise on the bottom of the glider, as if someone were spanking it.

Lieutenant Paver leaned out of the cockpit and discovered that we had had the bad luck to pick up one of the big cargo parachutes that marked the glider strip. To our dismay, little rips began to appear in the body of the glider where the parachute kept rhythmically spanking it.

Like Glass-Bottom Boat

I tried not to look at the hole. But I couldn't tear my eyes from them. The holes got bigger and bigger. Before long, we merely had to look down to see everything over which we were flying—like prewar excursionists in the glass-bottom boat at Catalina Island.

Lieutenant Paver obviously did not care for the situation. But he did his best to reassure us. He would look around from time to time, give us a wooden grin and smile nonchalantly. But we sweated it out, just the same. By the time we finally reached Hollandia, the hole ran the width of the glider and was about 2 feet across. That's not reassuring in a glider.

It took us only about 90 minutes to fly out of Shangri-La into Hollandia, though it seemed that many hours. But eventually this final nightmare ended, too. Suddenly we were circling the field at Hollandia. The damaged glider settled down in a perfect landing.

In another moment, I stepped onto the field at Hollandia, 47 days after my take-off for what was to have been—at best—a four-hour routine flight over New Guinea's unknown country. I was 47 days late for that swimming date I had with Wally.

But I was safe at last. I clutched instinctively at McCollom and Decker as we walked toward the photographers' flash bulbs. We had been through a great and terrifying experience together. We would be friends for life.

"I Was Lucky"

As we walked toward the group waiting for us, I realized more fully than ever how lucky I had been to survive the crash on the mountain, and to survive with such men as the lieutenant and the sergeant.

Each, in his way, had suffered far more than I. Back on that mountainside, a white cross marked the grave of McCollom's twin brother. Ahead of Decker stretched long weeks, perhaps months, of hospitalization for his many injuries.

I thought gratefully of Captain Walters and his Filipino paratroopers who had jumped to our rescue and who were still back in Shangri-La. More glider rescues, on subsequent days, would bring them also to safety.

I thought of all this as I walked away from the glider, back into my old life. And I thought of the 21 back on the mountain peak under the little white crosses and the Star of David. Only then and for the first time could I weep.

(The End.)

(Copyright, King Features Syndicate, Inc.)

Bomb Is News To Dr. Meitner, Atom Pioneer

Stockholm, Aug. 7 (AP).—Dr. Lise Meitner, 67-year-old Austrian whose mathematical calculations played an important part in the development of the atom bomb, said today she had no knowledge of the atom bomb announcement as she had not listened to the radio or read a newspaper recently. She declined to discuss her contribution to atom work.

Dr. Meitner was once a director of the Kaiser Wilhelm Institute.

She fled Germany in 1938 although Hitler overlooked his Nuernberg anti-Semitic laws in an effort to compel her to stay. She escaped over the Dutch border and traveled to Sweden. Dr. Meitner always refers to herself as an "Austrian" and never a German and throughout her 32 years of work in Germany never became a German citizen.

Left Never to Return

"When I left Germany it was never to return," she said.

Per Ohlin, Swedish scientist at Uppsala University, said the atom bomb undoubtedly was closely connected with the discovery of Dr. Meitner and a Dr. Hahn of Germany of the "nuclear reaction by which atoms of uranium split into two parts, releasing great energy."

Dr. Meitner's brother-in-law, Dr. Justinian Firsch, said she was greatly interested in the 1938 discovery by Hahn and Strassman, another German scientist, who showed theoretically that the uranium atom could be transformed into the barium atom.

Communicated to Nephew

Dr. Meitner, a close friend of Hahn, immediately communicated the information together with observations of her own to Dr. Otto Robert Firsch, her nephew, who had joined Dr. Niels Bohr's institute in Copenhagen in 1934 as an assistant.

In the absence of Dr. Bohr, who was in America at the time, Dr. Firsch began experiments, his father said, seeking to prove in practice that the uranium atom could be split. He succeeded in 1939 by bombarding uranium with radium neutrons.

Dr. Firsch became a British citizen in 1943 and late that year went to the United States where he worked on the staff of the war-mobilized scientists headed by Dr. Vannevar Bush. For a time Dr. Firsch carried on work at an experimental atomic laboratory in Santa Fe, N. Mex.

TOKYO

From Page 1

the present air defense structure."

It was possible the extent of the damage still was unknown in Tokyo for a number of broadcasts reported that investigations of the havoc still were under way 36 hours after the attack.

The imperial communique claimed that this new terror from the skies was unloaded by Superforts, the first hint from any source of the type of plane that carried the atomic bomb. One Japanese broadcast said 20 Superforts staged the raid.

Domei speculated that the Americans hoped to bring Japan quickly to her knees by the use of the atomic bomb but asserted "effective measures are being worked out" to combat this weapon new to history.

Sadistic Nature Unveiled

"By employing the new weapon, designed to massacre innocent civilians," said Domei, "the Americans unveiled to the eyes of the entire world their sadistic nature. . . .

"What caused the enemy to resort to such bestial tactics, which revealed how thin is the veneer of civilization the enemy has boasted of, is impatience at the slow progress of the enemy's much-vaunted invasion of Japan's mainland. . . .

"In these circumstances the enemy began to employ the barbaric method as a last and desperate resort."

The same theme of American impatience to get the war over with was taken up by Admiral Kichisaburo Nomura, Ambassador to the United States at the time of Pearl Harbor, in a broadcast to the homeland.

Without mentioning the atomic bomb, Nomura said the American people were "hot-tempered," but, "although they are looking for a quick termination of the war, they are not the kind of people who will seek a compromise."

Must Not Be Misled

"Keeping this point in mind clearly," he concluded, "the people of our country must not be misled by their sugar-coated words and must fight . . . with our own power alone."

For the second straight day the cabinet of Premier Suzuki met on the problem of "transportation of materials from the China continent," now almost entirely cut off from the home islands by mines and a relentless aerial blockade.

The Japanese army announced "formal approval" of an "East Indies independence preparatory committee" to get ready for establishing an "independent government" in that rich territory, promised last September but never delivered.

Yet another broadcast said the great Malayan naval base of Singapore had compleetd its defenses and most of the "resident Japanese have already taken up arms."

5 Bowl 25 Years

Somerville, Mass. (U.P.). — Five middle-aged men who began bowling here every Saturday night 25 years ago still keep up the weekly custom. Their present ages: 85, 80, 76, 74 and 69.

Johnson's Widow Receives Truman's Sympathy Message

President Truman yesterday wirelessed his "very deep sympathy" to Mrs. Hiram W. Johnson as arrangements we ercompleted for the funeral of her husband, the late Senator from California.

In accordance with Senator Johnson's own wishes the services, to be conducted at the grave in Cyprus Lawn Cemetery in San Francisco Mondya, will be marked by simplicity.

The body will leave Washington by train tomorrow night, arriving in San Francisco Monday morning It will lie in state during the day at San Francisco City Hall. Burial will be late in the afternoon.

Senator Kenneth McKellar (D., Tenn.), President pro tempore of the Senate, named 18 Senators as a delegation to attend the funeral of Johnson, who died at the Bethesda Naval Hospital after an illness of 2½ weeks.

On the committee are Senators Sheridan Downey (D., Calif.), McKellar, Alben W. Barkley (D., Ky.), Senate majority leader; Wallace White (R., Me.), minority leader; Arthur Capper (R., Kans.), Henrik Shipstead (R., Minn.), Burton K. Wheeler, D., Mont.), Robert M. LaFollette, jr. (P., Wis.), Arthur H. Vandenberg (R., Mich.), Tom Connally (D., Tex.), Pat McCarran (D., Nev.), Elbert D. Thomas (D., Utah), Clyde M. Reed (R., Kans.), Charles W. Tobey (R., N. H.), Raymond E. Willis (R., Ind.), Kenneth S. Wheery (R., Nebr.), Guy Cordon (R., Oreg.), and Albert B. Chandler (D., Ky.).

In his message of sympathy to Mrs. Johnson, the President said:

"I send you my very deep sympathy in your bereavement. Many years of association have endeared Hiram to all of us who served in the Senate with him. His long public service has always been marked by conscientious and patriotic devotion to the ideals of his political faith.

"We shall all miss him in American public life and I feel that I lost a long time personal friend. My very warm regards and best wishes to you and your family."

Herbert Brownell, jr., Republican National Committee chairman told Mrs. Johnson in a message of condolence that "California never produced a more vital American than Senator Hiram Johnson."

"His love of county," said Brownell, "was exceeded only by his love of family, and his loyalties were fully reciprocated by the people of his native State in which he took such pride."

Vatican Hits Use of Atom Bomb On Japs

By Frank O'Brien

Vatican City, Aug. 7 (AP).—The Vatican City newspaper L'Osservatore Romano today published brief news reports of President Truman's announcement of the atomic bomb and in an editorial said, "This incredible destructive instrument remains a temptation . . . for posterity."

The editorial, appended to the news stories, said that the great Italian inventor and artist Leonardo Da Vinci destroyed his plans for a submarine because he feared that man would apply it to the ruin of civilization, adding "mankind did not think as did Leonardo."

Vatican Displeased

The official Vatican press office allowed itself to be quoted as saying:

"The use of atomic bombs in Japan has created an unfavorable impression on the Vatican."

Other Vatican authorities declined to comment.

The brief reports of President Truman's announcement were published under a two-column headline on the first page of L'Osservatore Romano. Following them was this editorial:

"Our thoughts turn to what is told of Leonardo. He planned a submarine, but he feared that man would not apply it to progress, namely to the constructive uses of civilization, but to its ruin. He destroyed that possible instrument of destruction.

Cites Leonardo's Action

"Humanity, in the course of centuries, has followed that path which in the mind of that great Italian was covered in a short time.

"The news tells of efforts to destroy destruction, no longer in the idea, but alas in the fact. Mankind did not think as did Leonardo. Mankind thought as he believed it would think under the impetus of passions, of hatred, of conquest. The most efficient instruments were put into the service of hate and conquest.

"And among all parties of every conflict there was a race, fierce, always more frightening, always more destructive, on the earth, on the water and in the air, calling all the elements to participate—all the spiritual and material gifts given by God to human creatures in order to render glory to him and prosperous peace among all men of good will.

"Endless War of Ruin"

"The last twilight of the war is colored by mortal flames never before seen on the horizons of the universe, from its heavenly dawn to this infernal era.

"This war gives us a catastrophic conclusion which seems not to put an end to its apolcalyptic surprises. After this endless war of ruin, it is recognized—it is today stated—tha twe have reached, that we have been compelled to reach, that (stage) arrived at by a man who was more than a scientist (who was) a Christian by human sentiment and by Christianity (Leonardo).

"But (there are) these substantial differences: Leonardo chose the path of vanquishing death by thought, the only ideal of life; the road of men who have not his Christian charity must defeat death only with death.

Human Errors Cited

"The road of Leonardo wanted to take men away from the temptation of turning to evil an instrument of goodness, while through the other road, which forced them to commit errors, as much cannot be done.

"This incredible destructive instrument remains a temptation, if not for horrified contemporaries, then for posterity, to whom history—we know it very well because we are the posterity of yesterday—teaches very little, and which the forgetfulness of experience dominates so willingly.

"Force, and its cult and its exaltation, have their punishment and their newesis. Its great priests are not all dispersed. Those surviving can mediate (meditate).

"Christianity, its charity and its law which condemns force, expects a prize from these tremendous lessons. Iits nemesis is not the goddess of vengeance but of justice. That is a fact and a fruitful exaltation. It shall be due only to this if the new discovery is to be a gift to fortune instead of to the misfortunes of man."

GUAM

From Page 1

pretation of the pictures are expected to be released today.

Captain Parsons, who used the word "weaponeer" to describe his job has been working on the atomic bomb propect for the Navy since June, 1943.

"My job was to make sure the weapon was carried with the greatest possible safety," said the tall, 44-year-old Annapolis graduate and ordnance expert.

"When you're along on the trip yourself you develop a certain personal interest in the matter and your philosophy is to make the weapon as reliable as possible.

"During the past two years science and industry have been working to develop this weapon. Included in the work was the dropping of large numbers of facsimiles.

"When we at last dropped the first real one it was hard to believe that this was any different from all these with which we had practiced."

[The Associated Press quoted General Spaatz as saying that if the Army had had the new bomb for the war in Europe "it would have shortened the war 6 to 8 months." General LaMay was quoted as saying that if the bomb had been available there would have been "no need to have had D-Day in Europe."—Editor's Note.]

D. C. Area Sailor Hurt In Coast Accident

Galveston, Tex., Aug 7.—Chief Gunners Mate Herbert O. Watkins, 4015 37th st., Mount Rainier, Md., suffered a sprained left leg in a pileup of three cars on a beach-front roller coaster here late Sunday night. Six others were injured. Taken to Fort Crockett Hospital, Watkins was released after treatment.

Wildwood, N. J.

The IDEAL VACATION TIME! AUGUST THRU SEPTEMBER
Accommodations Available
Write Bureau of Publicity for Hotel, Guest Home and Apartment Directory
WILDWOOD
By-the-Sea • NEW JERSEY
World's Finest Beach

Wildwood's Largest Ocean Front Hotel • Bathing from Hotel • Free Parking • Cocktail Lounge • Supper Club • Music • Dancing • Finest Cuisine • Rates and folder on request. Daniel Ahern, Manager
MANOR HOTEL
WILDWOOD, N. J.

Atlantic City, N. J.

THURBER
500 Atlantic Ave., Cor. Mass.
120 ROOMS FROM $2.00 FREE BATHING FROM HOTEL
S. THURBER, Manager

The POPULAR Crillon
WE HAVE ROOMS From AUG. 26 Until After LABOR DAY
ATLANTIC CITY Also for Pageant Week
But WRITE AT ONCE OR PHONE 4-8521

HOTEL TROY
1510 PACIFIC AVENUE
Near beach. From $2.00 day; running water; also private baths. Free bathing.

Ocean City, Md.

NEW RIDEAU
Ocean City's Newest Boardwalk Hotel.
Private baths; telephone in rooms. Home-like meals. Phone 72. J. D. JAKMAN.

Basye, Va.

UNIQUE BRYCE'S
BASYE, VA.
Relax at this different mountain resort; enjoy superior meals. American plan; $25-$35 weekly.
ENJOY: RIDING, SWIMMING, GOLF, TENNIS, BOWLING, DANCING, HIKING
Write for Booklet

Virginia Beach, Va.

8 DAYS All-Expense Vacation $31.50 at Martha Washington Hotel, VIRGINIA BEACH, VA.
Includes room, meals, tennis, swimming.
J. WESLEY GARDNER, General Manager

Nags Head, N. C.

THE WILBUR WRIGHT
KILL DEVIL HILLS, N. C.
New, most delightful hotel on beach. Attractive rooms with private bath. A playground of miles of tawny sand. Sun Bathing, Fishing, Boating, Beach Club. Open in September

Va. Democrats Trek to Polls; Voting Light

Richmond, Va., Aug. 7 (AP).—Virginia Democrats selected a candidate for Governor today, choosing between Lieut. Gov. William M. Tuck, a leader in the Democratic organization headed by United States Senator Harry F. Byrd, and Moss A. Plunkett, ardent advocate of repeal of the poll tax who waged an "antimachine" campaign.

Even more interest was shown, however, in a closely contested race among Lewis Preston Collins, Charles R. Fenwick and Leonard G. Muse, for the nomination for Lieutenant Governor, and for membership in the House of Delegates and local offices.

Polls Close After 8

Voting was generally light except in urban areas with local contets, but was expected to pick up in rural areas in the late afternoon. Polls were open from 6:18 a. m. to 8:13 p. m. at Richmond, varying a few minutes between Chincoteague and Cumberland Gap under Virginia's sunrise-to-sunset law.

The Poll Tax was only mildly an issue in the campaign. Tuck has said he will ask the Legislature to submit the matter to the people in a referendum, although announcing no personal position on it. Tuck praised the present administration of Governor Colgate W. Darden and promised greater support for education, health, public welfare, especially for rural areas, an expansive program of public works and highway building in postwar years and a continuation of the State's debt-free policy. He said there was no need for additional taxes now to carry out his program.

Hits Penny Pinching

Plunkett assailed what he termed "machine mis-rule" in Virginia and asserted "penny pinching" polices had dragged Virginia near the bottom of States in education, health and public welfare. He advocated an immediate appropriation of $100 per school child in average daily attendance instead of a six-year program of school improvement offered by the Denny School Commision and endorsed by Tuck.

Veteran politicians at the capitol agreed that the contest for Lieutenant Governor would be close. Collins, member of the House from Smyth, and Fenwick, member from Arlington, have been closely identified with the dominant Democratic organization. Muse, State Senator from Roanoke, has been very much of an independent in politics although not usually classed as "anti-organization" in the same sense as Plunkett. With Collins and Fenwick splitting the organization vote, Muse was conceded to be a serious competitor.

24 Seats at Stake

While there were several spirited contests for the nomination to the House of Delegates, only 24 of the 100 seats were involved in the primary election today. Essentially the House of 1946 will be an organization-controlled body regardless of the elections. The Senate is a holdover body. Republicans control only 5 per cent of the legislative seats.

A tabulation by the Associated Press today showed the following lineup for the 1946 House:

Democratic incumbents declared nominees of the party without opposition—54. Others declared nominees, but not incumbents, 4.

Democratic incumbents named by conventions—12. Other Democrats nominated by convention—3.

Incumbents running in today's primary—22. Other candidates in today's primary—31. Seats involved—24.

Legislative districts with no Democratic candidates selected—3. One of these seats is now held by a Democrat and two by Republicans. Democratic candidates may run in the general election without formal party selection in all three.

In addition to the Statewide races and legislative contests, some localities selected constables, justices of the peace, city sergeants and members of their Democratic committees.

Favorites in Va. Primary

FOR GOVERNOR—William M. Tuck of South Boston has the backing of the State Democratic organization headed by Senator Harry F. Byrd. Lieutenant Governor in Darden's administration, Mr. Tuck is a veteran legislator. He was elected to the House of Delegates in 1923 and served until set to Virginia Senate in 1932

FOR LIEUTENANT GOVERNOR—Col. Charles R. Fenwick of Arlington County has been a member of the House of Delegates since 1940. A patent attorney, he is a member of the State Board of Education, State Boxing and Wrestling Commission and is active in county and State political circles

Adm. Hicks is Dead at 75; Grandson of Md. Governor

Cambridge, Md., Aug. 7 (AP).—Admiral Thomas Holliday Hicks, 3d, 75-year-old retired naval officer and grandson of Maryland's Civil War Governor of the same name, died today at the Cambridge Hospital, where he underwent an operation two weeks ago.

Admiral Hicks, who retired from active service October 1, 1933, was a native of Comersville, Md., and a member of a Dorchester County family prominent for more than two and a half centuries on Maryland's Eastern Shore. His grandfather served as Governor from 1857 to 1863.

Admiral Hicks entered the naval service in 1892 and was awarded the Navy Cross for his service during the first World War as aide for supply, Fifth Naval District and Naval Operating Base at Hampton Roads, Va.

He also served as a member of the board of control of war construction. From 1927 until his retirement in 1933 he was on duty in the Bureau of Supplies and Accounts.

Admiral Hicks, a rear admiral at the time of his retirement, afterward was given the rank of full admiral.

The son of Dr. George Luther Hicks and Mary Rebecca Hicks, he was born September 8, 1869, educated at a country school, Cambridge High School and St. John's College at Annapolis, from which he was graduated in 1887 with a B.A. degree.

From 1887 to 1892 he was an instructor at St. John's. In May, 1892, Hicks was appointed by President Benjamin Harrison as assistant paymaster, United States Navy, with the rank of ensign. He progressed steadily through the various grades to the rank of captain and Navy paymaster director in 1914. He became a rear admiral in 1925

Hicks was a member of the Protestan Episcopal Church and the Army and Navy Club, Washington.

The admiral is survived only by two brothers, Col. George Luther Hicks, United States Army, retired, and Capt. Galloway Hicks, chaplain, United States Marine Corps, retired, both residents of Cambridge.

Danville Jailer Thwarts Escape Of 4 Prisoners

Danville, Va., Aug. 7 (AP).—Four Negro prisoners, incdluing Vander Lee Gibson, under life sentence for the rape of a white woman in the city jail dungeon, attacked Jailor Sam B. Kirks in an attempted failbreak last night.

The prisoners, in the cell block corridor, smashed a commode and flooded their mattresses, then yelled to the jailor to bring them dry bedding. Kirks opened the corridor for a prisoner held on a misdemeanor, to pas in the mattresses, and as the door started opening, the four men rushed Kirks, grabbing the big brass jail key and hitting him over the head with it, then shoved him into the cell block, the jailor related.

Kirks, 54, fought the four from the jail steps to the first floor, where other officers helped thwart the escape.

Two Fugitives Caught

Staunton, Va., Aug. 7 (AP).—Baltimore police last night notified R. G. Holt, superintendent of the State Line grinding plant, that two convicts who escaped from the plant Saturday had been apprehended in Baltimore.

Two POWs Return

Norfolk, Va., Aug. 7 (AP).—Harry M. Kimball, special agent in charge of the Norfolk office of the Feneral Bureau of Investigation, announced today the return of two German prisoners of war who had escaped from the camp at Fort Eustis last night. According to Kimball, the two prisoners, Fritz Schaufler and Klebuch Miezieslaus, voluntarily returned to Fort Eustis today at 8 a. m.

Marion Tally Heads Eagles in Maryland

Frederick, Md., Aug. 7 (Spl.).—Marion C. Talley, Frederick, was elected president of the Maryland Aerie Fraternal Order of Eagles at the one-day convention of the organization here yesterday. Other officers include William H. Bauerefeldt, Baltimore, vice president; Howard G. Dressel, Baltimore, State chaplain; Ross Murco, Frostburg, State conductor; Lawrence Nelson, Brunswick, inside guard; Charles F. Bell, Frederick, outside guard; C. Bernard Smith, Frederick, treasurer.

Mishap Snags Baltimore To Annapolis Trains

Annapolis, Md., Aug. 7 (AP).—Baltimore and Annapolis railroad traffic between Arnold and Annapolis was interrupted for several hours last night when the forward car of a two-car train jumped a switch at Wardour. No one was injured but power lines were damaged.

Passengers were transferred to motor buses and operations over the railway from Arnold to Baltimore went uninterrupted.

Stephens City to Get Commercial Course

Winchester, Va., Aug. 7 (Spl.).—The Frederick County School Board yesterday decided to inaugurate a commercial department at the Stephens City High School this fall. County Superintendent Leslie D. Kline estimated that 50 students desired commercial courses. Also at the session, board members voted to purchase three new buses and sell two of their old ones

Feed Shortage Looms in Area, Wysor Warns

Richmond, Va., Aug 7 (AP).—The next 15 months will bring feed shortages to farmers raising livestock, V. G. Vyson, general manager of the Southern States Cooperative, said today.

"Corn will 'freeze up' in the areas of production," he said. "The first reason for this is that corn fed to hogs and cattle will bring a better price than corn sold as grain. Uncertainty of this year's corn crop will make producers slow to part with the grain they have, and lack of labor on the farm will kep some of the grain moving to livestock growers.

"Substitute grains will be hard to get, and car shortages and shortages of labor in processing plants will add to the difficulties.

"The livestock population of the country is very large, and undoubtedly it is again outrunning the feed supply, as it did in 1943," he said.

He issued a five-point program for farmers as a means of alleviating the shortage:

1. Save all the home-grown grain you can as a reserve cushion.
2. Harvest every posible pound of hay.
3. Build up and maintain a reserve of purchased feed on the farm, getting it whenever possible.
4. Make every pound of feed count by avoiding waste and culling poor producers.
5. Forego any expansion of feeding operation.s

Veterans Job Group Named In Loudoun

Leesburg, Va., Aug. 7 (Spl.).—The Loudoun County Board of Supervisors yesterday appointed the following men to assist in their communities in the reemployment of servicemen:

Ashburn and Ryan, W. E. Fletcher; Leesburg, Arthur S. Jenkins; Purcellville and Lincoln, C. L. Robey; Hamilton, Theodore Reid; Round Hill and Bluemont, H. H. Cooley; Middleburg, S. P. Luck; Union, Karlton L. Monroe; Aldie, John M. Douglass; Lovettsville, George H. Grubb; Sterling, Fred F. Tavenner and W. E. Tyler, jr., and Lucketts, John M. Whitmore.

The appointments followed a report of the postwar reemployment committee made by the chairman, Mrs. Robert S. Pickens, who stated that 1300 questionniares had been sent to servicemen and 89 replies had been received. Of these, only a small number indicated a desire for farm labor. The committee, stressing the importance of farm labor made the following recommendations to "keep Loudoun men on Loudoun farms":

Make demands upon our representatives in Congress for legislation granting social security to agricultural workers; the working out by farm owners and insurance companies of group insurance for farm workers' compensation in case of injury, and building low cost apartments or other houses suitable for low income families.

D. C. E. Waller, head of the County Board of Health, stated that for 1944, Loudoun County had the lowest death rate and the lowest infant mortality ever reported in the county. He said that the most serious health problem that confronted them was the faulty food habits of the farm labor class. He said that he found many cases of vitamin-deficiency diseases among these people.

Fly Causes $200 Crash

Gettysburg, Pa., Aug. 7.—A horsefly was blamed for an automobile crash near here in which damage totaling $200 was caused. Harry E. Myers, Seven Valleys, rt. 1, told state police he was trying to chase the fly from his auto when the machine veered across the road and into the path of another car. No one was injured.

Democratic Nominees for Virginia House

*Below is the list of Democratic nominees as elected in yesterday's Virginia primary. Where more candidates are listed in a district than were to be elected, results of the primary were incomplete at The Washington Post press time. Districts in black-face type are those where Democratic candidates had opposition. *—Denotes incumbent.*

	To be elected
Accomack	1
* Peter D. Copes (unopposed)	
Albemarle, Greene and Charlottesville	2
* E. O. McCue, jr.	
* Allen K. Randolph	
Robert Thraves	
Alexandria	1
* W. Selden Washington	
Alleghany and Clifton Forge	1
* R. C. Stokes (unopposed)	
Amelia and Nottoway	1
* C. M. Waldrop	
L. R. Bradshaw	
Amherst and Lynchburg	1
* H. B. Singleton	
Appomattox, Buckingham and Cumberland	1
* John B. Boatwright	
Arlington	2
* J. Maynard Magruder	
George Damm	
† Augusta and Staunton	1
* C. G. Quesenbery	
† **Augusta and Staunton**	1
J. Waller Callison	
William F. Young	
J. Wesley Taylor	
Hugh B. Sproul, jr.	
Bath, Highland, Rockbridge and Buena Vista	1
* Charles N. Loving	
Bedford	1
E. T. Ferguson	
Bland and Giles	1
* E. D. Coburn	
Botetourt and Craig	1
* Dr. E. W. Dodd	
Brunswick	1
* M. Hill Abernethy	
Buchanan	1
* Vernon C. Smith	
Campbell	1
* W. H. Irvine	
Caroline, Essex and King and Queen	1
* Frank B. Beazley	
Carroll and Floyd	1
No Democratic Candidate (J. E. Proffit, R., incumbent)	
Charles City, James City, New Kent, York and Williamsburg	1
* Paul W. Crockett	
Charlotte and Prince Edward	1
* John H. Daniel	
Katherine T. Early	
Chesterfield and Powhatan	1
* E. Floyd Yates	
Clarke, Frederick and Winchester	1
* E. Blackburn Moore	
Culpeper and Rappahannock	1
* D. French Slaughter	
Danville	1
* Landon R. Wyatt	
Dickenson and Buchanan	1
* A. R. Singleton	
Dinwiddie	1
* I. N. Coleman	
Elizabeth City and Hampton	1
* G. Alvin Massenburg	
Fairfax	1
* Robert J. McCandlish, jr.	
Edwin Lynch	
Fauquier	1
* L. Lake Triplett	
Fluvanna, Goochland and Louisa	1
William A. Cooke	
* Henry J. Johnson	
Joseph W. Baker	
Franklin	1
* Virgil Goode	
Gloucester, Mathews and Middlesex	1
* John Warren Cooke	
Grayson	1
* Dr. R. C. Bowie	
Greensville and Sussex	1
J. G. Mayes	
Halifax	2
* Roy B. Davis	
* A. O. King	
Hanover and King William	1
* E. T. DeJarnette	
Henrico	1
* J. J. Williams	
Henry and Martinsville	1
* Thomas B. Stanley	
Isle of Wight, Nansemond and Suffolk	1
Shirley T. Holland	
King George, Northumberland and Westmoreland	1
* Charles F. Unruh	
Lancaster and Richmond	1
* W. Collin Chilton	
Lee	1
* A. P. Hamblen	
Loudoun	1
Stilson H. Hall	
Nellie O. Fletcher	
Lunenburg and Mecklenburg	1
* C. F. Blackwell	
W. Henry Cook	
Lynchburg	1
* S. T. Martin	
Madison and Orange	1
* N. C. Bailey	
Mecklenburg	1
* W. E. Butler	
Shelton H. Short, jr.	
Montgomery and Radford	1
* John B. Spiers	
Nansemond and Suffolk	1
* Willis E. Cohoon	
Nelson and Amherst	1
* Robert Whitehead	
Newport News	1
* Charles K. Hutchens	
Norfolk City	5
* Robert F. Baldwin, jr.	
* Delamater Davis	
* E. Jeff Robertson	
* B. D. Melchor, jr.	
* Grover C. Outland	
Norfolk County and South Norfolk	2
* J. N. Garrett	
* T. G. Walton	
E. T. Humphries	
Northampton and Accomack	1
* H. H. Adams	
Page and Warren	1
* Charles C. Louderback	
Patrick	1
No primary or convention L. W. Hopkins, D., incumbent	
Petersburg	1
* Samuel D. Rodgers	
Pittsylvania	2
* Lindsey L. Moore	
* Samuel W. Swanson	
Langhorne Jones	
Portsmouth	2
* W. H. W. Cassell	
* C. H. Walton	
Prince George, Surry and Hopewell	1
* J. Howard Holleman	
Prince William and Stafford	1
* Frank P. Moncure	
Princess Anne	1
* Harry B. Davis	
Pulaski	1
* Hugh W. Huff	
Richmond City	7
* Beecher E. Stallard	
* W. H. Adams	
* A. O. Boschen	
* Edward T. Haynes	
* Walter L. Hopkins	
Wilbur H. Ryland	
Charles W. Moss	
* James E. Gardner	
*G. Edmond Massie	
W. B. Ball	
H. W. Goodwyn	
Martha Conway	
Charles H. Phillips	
Charles Ernest Britton	
John A. Currie	
James P. Casey	
Elizabeth Newton Dew	
Roanoke City	2
James A. Bear	
* Earl A. Fitzpatrick	
Walter H. Scott	
* Walter W. Wood	
Roanoke County	1
* F. B. Whitescarver	
Rockbridge and Buena Vista	1
* B. G. Locher	
Rockingham and Harrisonburg	2
* J. R. Brennaman	
James O. Stickley	
Russell	1
* I. C. Boyd	
Scott	1
Tom B. Wolfe	
Shenandoah	1
No Democratic candidate (W. R. Shaffer, R., incumbent)	
Smyth	1
George A. Wright	
Southampton	1
* M. P. Sebrell	
Spotsylvania and Fredericksburg	1
* William J. Gibson	
Tazewell	1
* Dr. J. W. Witten	
Warwick and Newport News	1
Raymond L. Woodall	
Stanley S. Garner	
Washington and Bristol	2
* George B. Warren	
* J. W. Gray	
Wise	2
* Henry M. Bandy	
* Vernon B. Tate	
Wythe	1
* Stuart B. Campbell	

† Augusta and Staunton have two delegates. C. G. Quesenbery has been declared the nominee of the Democratic Party for one of the seats. After being declared the nominee for the other seat, S. Tate Sterrett died. Four candidates announced for Sterrett's place and will run in the primary. The attorney general has ruled that Quesenbery's nomination is not at stake in the primary.

Frederick Apple Crop Off Sharply

Winchester, Va., Aug. 7 (AP).—A drop to one fourth of the average yield was predicted for the apple crop in this year in Frederick County by County Agent Fred Stine, who based his estimates on growers reports.

He estimated that not more than 700,000 bushels would be harvested this year. He also said that about 250 German prisoners of war would be employed as harvest hands to relieve the labor shortage.

Dr. Walter S. Hough, fruit research laborator entomologist, reported that the crop has been damaged by hail and recent excessive rains have caused much of the fruit to split. Fruit is ripening about 10 days ahead of schedule, he said.

300 On Pilgrimage

Gettysburg, Pa., Aug 7.—Approximately 300 members and friends of the Conewago Deanery Council of the National Council of Catholic Women attended the pilgrimage to the tomb of Mother Seton at St. Joseph's College, Emmitsburg, Md.

Livestock and Produce

Baltimore Livestock

Baltimore, Aug. 7 (AP) (WFA Office of Market Services)—CATTLE—Receipts, 250; general trade active; cows fully steady to strong with Monday's general market; bulls, stockers and feeders steady; since good young fed beef cow, 14.00; medium beef cows, largely 11.00@12.00; scattered lots, cutters and common, 8.50@10.50; canners, 7.00@8.00; single good beef bulls, 14.00; good weighty sausage bulls, scarce, quotable 13.50; bulk cutter common and medium, 10.00@13.00; part load good feeder steers, 14.00.

CALVES—Receipts, 50; nominally steady; mixed lots, good and choice 120 to 250 lb. vealers quotable 15.50@16.50; common and medium, 9.50@14.50; culls around 7.50; extreme lightweight down to 5.00.

HOGS—Receipts, 150; active, steady with Monday; good and choice barrows and gilts, from 120 lbs. up, 15.30, the ceiling; good sows, 14.55, the ceiling.

SHEEP—Receipts, 250; active, steady with Monday's decline; practical top and popular price, 15.50; mixed lots good and choice 65 to 85 lb. spring lambs, bucks included, 13.00@15.50; common and medium, 11.50@14.00; culls around 8.00; choice lightweight wooled and shorn slaughter ewes, 7.00 down.

Chicago Livestock

Chicago, Aug. 7 (AP) (WFA)—SALABLE HOGS—Receipts, 40000; total, 11,000; active and fully steady; good and choice barrows and gilts, 140 lbs. up, at 14.75 ceiling; good and choice sows at 14.00; complete clearance.

SALABLE CATTLE—Receipts, 7000; total, 7000; salable calves, 1000; total, 1000; choice fed steers and yearlings steady at 17.25 upward; top, 18.00 the ceiling paid for 2 loads; best yearlings, 17.75; heifer yearlings, 17.25; all other grade steers and heifers weak to 25 cents lower; very slow; bulk fed steers and yearlings, 15.00@17.50; grassy kinds, 12.00@14.50; heifers mainly steady to weak; cows and bulls about steady; cutter cows, 8.25 down; weighty sausage bulls to 13.25; vealers steady at 16.00 down; stock cattle very slow and weak.

SALABLE SHEEP—Receipts 5000; total 5000; early sales, slaughter native spring lambs, steady to 15 cents higher; other slaughter classes steady; good and choice native spring lambs, 14.25@14.50; good and choice Idaho springers held at 14.75@14.85; load good and choice shorn Washington wethers, fall shorn pelts, 13.00; with accompanying yearling ewes to breeders at 14.50; shorn aged native ewes, 6.50 down; about 200 head good and choice 67 to 77 lb. Washington new-crop feeding lambs, late Monday, 15.25.

Richmond Markets

Richmond, Va., Aug. 7 (AP) (USDA).—(Prices represent sales on wholesale market.)

WHITE POTATOES—Receipts, moderate; market weaker; 100-lb. sacks, Eastern Shore and sw Jersey, 3.25@3.50.

CABBAGE—Southwest Virginia receipts fairly heavy; market dull, 1.00@1.50.

TOMATOES — Receipts moderate, market steady; Hanover, 3.00@4.50.

PEACHES—Market higher; receipts moderate; Georgia Belle, Virginia, 3.50@4.00; Elberta peaches, 4.00@4.50; some few higher.

EGGS—(Prices paid net to producers, f.o.b. Richmond.) Receipts light, market firm; Federal-State grading stations, whites, browns, U. S. grade A, extra large, 51@52; premium for AA quality; U. S. grade A, large, 48@50; U. S. grade A, medium, 42@45; U. S. grade A, small, 36; U. S. grade B, large, 45; U. S. grade B, medium, 40; U. S. grade B, large, 39@40; pullets, 30; current receipts, 35.

LIVE POULTRY—(Prices paid net to producers, f.o.b. Richmond.) Receipts fairly liberal on poultry and fowl; roasters, fryers and broilers, 29.20; fowl, 24.70; old roosters and stags, 20.90.

HOGS—Receipts, 97; market at ceiling 14.85 (flat) on good and choice barrows an dgilts, 120 to 330 lbs. up; 100 to 120 lbs., 13.35; good sows under 350 lbs., 14.10; 350 to 500 lbs., 14.10; weights over 500 lbs., 14.10; good stags, 14.10.

CATTLE—Choice steers, 16.00@16.50; good, 15.00@15.50; medium, 12.00@13.50; common, 8.00@10.00; good beef type cows, 10.50@11.50; good dairy type, 9.50@10.00; medium, 7.50@8.00; common, 5.50@6.50; shelly kinds lower; good beef type heifers, 13.50@14.00; medium, 8.00@10.00; common, 6.00@7.00; good butcher bulls, 10.00@10.50; medium, 8.00@9.50; light common kinds, 6.50@7.50; choice calves, 16.00; good, 14.50@15.50; medium, 12.50@13.50; common, 9.00@10.00; good to choice lambs, 15.50@16.00; good sheep, 5.00@7.00.

On the Area Honor Roll

Virginia

ELLER, Baxter Bryant, Seaman 2/C, USNR. (Previously reported missing.) Parents, Mr. and Mrs. Peter Jefferson Eller, Glade Springs.

KIDD, Kenneth Kernschan, Signalman 3/C, USNR. (Previously reported missing.) Parents, Mr. and Mrs. Lawrence Williamson Kidd, Charlie Hope.

NAVY WOUNDED

ADAMS, William McKinley, Prt., USMC. Parents, Mr. and Mrs. Fred Adams, Pocahontas.

BURTON, Kenneth Lee, Pfc., USMCR. Parents, Mr. and Mrs. Bishop L. Burton, Newport News.

CALLAHAN, Thomas William, Pfc., USMCR. Parents, Mr. and Mrs. Julian J. Callahan, Vinton.

CHAMBERLIN, Jonas Osman, Jr., Pvt., USMC. Wife, Mrs. Josephine E. Chamberlin, Winchester.

FOX, Richard Lee, Corpl., USMCR. Parents, Mr. and Mrs. John M. Fox, Staunton.

HERNDON, Ernest Thompson, Corpl., USMCR. Mother, Mrs. Ethel V. Ellis, Leesburg.

HULL, Spooner Harrison, Jr., Corpl., USMC. Wife, Mrs. Joyce M. Hull, Richmond.

JARVIS, William Newton, Pfc., USMCR. Parents, Mr. and Mrs. Harry N. Jarvis, Marlbrook.

LILLARD, Sherman Junior, A/Ck., USMC. Wife, Mrs. Mary Lillard, Portsmouth.

MARTIN, Olif David, Corpl., USMC. Wife, Mrs. Evelyn B. Martin, Wave Quarters E, Arlington.

McCLANAHAN, Edison Caryle, Pfc., USMCR. Parents, Mr. and Mrs. Dorsey W. McClanahan, Grundy.

MURPHY, Vernon Jasper, Pfc., USMCR. Parents, Mr. and Mrs. Willie T. Murphy, Ringgold.

SCHMEDDING, Joseph, Lieut. Col., USMC. Wife, Mrs. Cleo E. Schmedding, Stafford.

SEMONES, Charles William, Pvt., USMC. Parents, Mr. and Mrs. Harvey Semones, Max Meadows.

SMITH, Albert Cromwell, Jr., Pvt., USMC. Parents, Mr. and Mrs. Albert C. Smith, Sr., Norfolk.

TILLER, Carlisle Leslie, Jr., Pvt., USMCR. Wife, Mrs. Mary S. Tiller, Richmond.

WRIGHT, Hershel Bell, Pvt., USMCR. Wife, Mrs. Lottie R. Wright, Lynchburg.

ARMY DEAD—PACIFIC REGIONS

BYRD, Thomas H., Pfc., son of Jesse J. Byrd, Moneta.

PITTMAN, Bryan W., Capt., husband of Mrs. Mary M. Pittman, Alexandria.

PRICE, James R., Pvt., son of Mrs. Lelia Price, Troutdale.

ARMY WOUNDED—PACIFIC REGIONS

DAVIDSON, James C., Jr., Pfc., son of Mrs. Ethel B. Davidson, Portsmouth.

GARRELFS, Victor R., Pfc., son of Mrs. Mina Garrelfs, Norfolk.

ARMY MISSING—PACIFIC REGIONS

WILBERN, Paul H., Sergt., son of Mrs. Sarah A. Wilbern, Norfolk.

Maryland

NAVY DEAD

O'BRIEN, Daniel Carlton, Seaman 2/C, USNR. (Previously reported missing.) Father, James B. O'Brien, Swanton.

TUCKER, John Clifton, Fireman 1/C, USN. (Previously reported missing.) Parents, Mr. and Mrs. John R. Tucker, Annapolis.

NAVY WOUNDED

BARNETTE, Henry George, Pfc., USMCR. Mother, Mrs. Mabel Barnette, Baltimore.

CAPLAN, Israel, Corpl., USMCR. Wife, Mrs. Eleanor R. Caplan, Berlin.

COPPER, Ralph Thomas, Pfc., USMCR. Wife, Mrs. Ellen K. Cooper, Baltimore.

GATES, Norman Eugene, Corpl., USMCR. Wife, Mrs. Bessie Gates, Marion Station.

GERWIG, Philip Lee, Corpl., USMC. Wife, Mrs. Mildred A. Gerwig, Baltimore.

HIGDON, Leonard Ulysses, Pvt., USMCR. Parents, Mr. and Mrs. Bruce L. Higdon, Knoxville.

LEWIS, William Taylor, Ship's Cook 1/C, USNR. Wife, Mrs. Ruth Lewis, Baltimore.

McKENZIE, James Corbett, Hospital Apprenice 2/C, USNR. Father, James Richard McKenzie, Frostburg.

PRESTON, Lloyd Thomas, Corpl., USMCR. Parents, Mr. and Mrs. Ernest R. Preston, Perryville.

WALTERS, Richard Irvin, Pfc., USMC. Parents, Mr. and Mrs. Charles R. Walters, Baltimore.

ARMY WOUNDED—PACIFIC REGIONS

REESE, George R., Second Lieut., son of Mrs. Florence T. Reese, Baltimore.

Flying Hero Weds Washington Girl

Martinsburg, W. Va., Aug. 7 (Spe.).—Major George S. Howard, Air Corps of New York City, whose Air Medal with 16 clusters makes him the most-decorated combat-veteran among patients at the Army's Newton D. Baker General Hospital here, and Miss Evelyn Knapp of Clifton, J., repeated their vows at the post chapel here Sunday with Chaplain John A. McAfee.

Mrs. Howard formerly attended Steven F. Austin Teachers College at Nacudoges, Tex., being graduated in 1943, and has been employed in the office of the Army Anr Force in Washington.

Major Howard served in the Eighth and Ninth Forces in the European theater, made 94 combat missions and holds in addition to the Air Medal and clusters the Distinguished Service Cross, Croix de Guerre, Purple Heart and four start.

Amon Burgee, 80, Rites Tomorrow

Frederick, Md., Aug. 7 (Spl.).—Funeral services will be held Thursday morning at 10:30 for Amon Burgee, 80, former principal of Frederick Boys' High School, who died yesterday after a lengthy illness.

Professor Burgee was long identified with the community's church, agricultural and educational activities. He taught in the public schools of the county for 30 years and later engaged in farming and politics. A member of Trinity Methodist Church, this city, Professor Burgee was for many years superintendent of the Sunday School and was a member of the board of trustees.

Surviving are his widow, Mrs. Elizabeth Burge, and the following children: L. Ray Burgee, this city; Clyde E. Burgee, Lewisburg, Pa.; Amon Burgee, jr., Catonsville; Mrs. P. H. Beavers and Mrs. Denver J. Shook, Frederick.

Arundel Gets Medical Program

Annapolis, Md., Aug. 7 (AP).—The first complete medical care program for the indigent submitted by any Maryland County and approved by the Maryland Board of Health was in effect today in Anne Arundel County.

Dr. William J. French, county health officer, said the program calls for home, office and hospital visits, bedside nursing, consultation, dental care for acute cases and drugs. Only those receiving public assistance from the County Welfare Board and those in need of emergency case and authorized by Dr. French are eligible to benefit under the new program.

Participants may call the physician of their choice, Dr. French said.

Area Templars to Meet

Mount Airy, Md. Aug 7 (AP).—August 15 and 16 have been set for the Sixty-ninth annual convention of the Maryland-Virginia-District of Columbia Frand Lodge of the International Order of Good Templars in Mount Airy.

Rites Are Held For Man Killed In Ice Plant

Winchester, Va., Aug. 7 (Spl.).—Funeral services were held on Timber Ridge today for John C. Anderson, 34, a former resident of Capon Springs, W. Va., who was fatally injured in an accident at the Rockingham Poultry Cooperative branch plant in Moorefield where he worked.

Anderson was discovered dead, enmeshed in machinery in the ice plant. He leaves his mother, widow and a son.

Mrs. Lucy T. Knighton

Orange, Va., Aug. 7.—Funeral services were held this afternoon for Mrs. Lucy Talley Knighton, 85 widow of R. H. Knighton who died at her home at Rhoadesville. Mrs. Knighton is survived by six sons and one daughter. Surviving also are 16 grandchildren and 2 great-grandchildren.

Mrs. Sallie A. Kimes

Shepheardstown, W. Va., Aug. 7. Interment was made here yesterday for Mrs. Sallie Ann Kimes, 92, who died Friday at her home in Brunswick, Md. She had resided in Brunswick for 25 years. Surviving are two daughters and a son.

Charles L. Payne

Charles Town, W. Va., Aug. 7.—Services were held from a funeral chapel here this morning for Charles Lynwod Payne, 44, of Rippon, this county, who died at a local hospital Sunday night a few hours after he had been admitted. He was born in Oelaplaine, Va., son of Roy B. Payne, now residing in Round Hill, Va., and the late Elizabeth Smith Payne. He is survived by his wife, the former Miss Margaret Shoemaker of Rippon, and three young children. Interment was in Hillsboro, Va.

Dr. Harry W. Myers

Lexington, Va., Aug. 7 (AP).—Funeral services for Dr. Harry White Myers, missionary to Japan from the Southern Presbyterian Church for 45 years, will be held in the Lexington Cemetery at 11 a. m. Friday. Dr. Myers died at Bronxville, N. Y., Sunday. His body will be accompanied by his widow, Mrs. Grace Field Myers. His daughter, Mrs. George Bickely and sons, Wentworth, U. S. Army, and Henry, of Greensboro, N. C.; his brother, Dr. Charles Myers of Greensboro, N. C., and his sisters, Mrs. Mildred Drate, Fort Gibson, Miss., will attend the funeral.

Ten Tons of Butter Declared Impure

Norfolk, Va., Aug 7 (AP).—Ten tons of butter in 667 cartons was being held today in the Doush cold storage plant by the United States marshal.

The butter was seized on petition of Federal District Attorney H. H. Holt, jr., on the ground that it was impure. In a bill of complaint it was charged that the butter was adulterated, the impurity "being in whole or in part a filthy or decomposed substance," it was further stated that the butter was shipped by Peter Fox Sons Co. of Chicago to Norfolk via the Chesapeake and Ohio Railway. None of the butter was placed on sale.

Charlottesville Airman Honored Posthumously

Charlottesville, Va., Aug. 7 (Spl.), The Silver Star, awarded posthumously to Capt. John H. Featherston, jr., who was killed in action in Germany, March 24, will be presented to Mrs. John J. Featherston, sr., of Charlottesville, it has been announced by Brig. Gen. Don E. Scott, commanding general, Virginia District, Third Service Command.

Commander of a glider field artillery battery of the Seventeenth Airborne Division, Captain Featherston was cited for silencing enemy opposition following a glider landing.

Col. John H. Featherston, father of Captain Featherston, has just returned from the South Pacific and is on duty with the Army service forces in Washington, D. C.

Missing Va. Gunner Is Declared Dead

Charlottesville, Va., Aug. 7 (Spl.), Technical Sergt. Carl B. Omohundro, jr., radioman and gunner on the Flying Fortress, Spooky, which crashed in Germany on July 28, 1944, has been officially declared dead by the War Department.

Word to this effect came in a phone message received yesterday by his parents, Mr. and Mrs. Carl B. Omohundro of Charlottesville, fro mhis wife, the former Gladys Paul, in Chicago.

BARNABY — By Crockett Johnson

Names Of Additional Troops Arriving In U. S. From Europe

(These names were telegraphed directly to The Washington Post by the Associated Press. There is no assurance that the list is correct, because it was compiled in Europe previous to embarkation, but officials said that the margin of error is slight. Relatives should not contact the port or The Washington Post for further information.)

New York, Aug. 7.—The following arrived aboard the SS Sea Pike yesterday:

VIRGINIA

Holmes, Corpl. Richard, Meridithville.
Middoughm, Corpl. Ben, South Hill.
Crews, T/5 Joseph, Scottsburg.
Edmonds, Pfc. George C., Alberta.
Twyman, Pfc. Tolisher, Orangeville.
Childress, Pvt. Robert F., Halifax.
Franklin, Pvt. George. Emporia. poria.
Humes, Pvt. Moses N., Virginia Beach.
Jones, Pvt. Timothy, Newport News.
Jones, Pvt. Robert C., Chase City.
Nolte, Pvt. Thomas C., Richmond.
wart, Pvt. Michael W., Greena.
nce, Pvt. Jake, Lynchburg.
uver, Pvt. Marion A., Exc
Wiggington, Pvt. Joseph L., Fredericksburg.
Smith, Pvt. French, jr., Williamson.
Jones, First Lieut. Charles R., Richmond.
Hollins, Sergt. Earhart M., Harrisonburg.
Vessels, T/4 Lee, Upshaw P. O., King Williams.
Feggins, T/5 George W., Radcliff.
Johnson, T/5 Harold L., Richmond.
Richardson, T/5 Romeo W., Richmond.
Upshur, T/5 Richard C., Massawadox.
Clark, Pfc. Charles D., Danville.
Eldridge, Pfc. Herbert L., Richmond.
Jones, Pfc. Charles S., Bristol.
Stokes, Pfc. Charlie L., Greenbay.
Elliott, Pvt. Lloyd C., Franklin.
McDowell, Pvt. Aaron, Hampton.
Hoffler, Pvt. Percy, Norfolk.
Nolen, Pvt. Mond, Woolvine.
Taylor, Pvt. Thomas H., Richmond.
Hughes, T/5 John A., Arvonia.
Summons, T/5 John M., Washington.
Racks, Pvt. Thomas, Richmond.
Lewis, Corpl. John, Norfolk.
Martin, Corpl. John R., Roanoke.
White, Corpl. Willie, Richmond.
Davis, Pfc. Isaiah, Covington.
Dedraux, Pfc. Errman A., Norfolk.
Ferguson, Pfc. Ruben B., 622 S. Wash st., Alexandria.
Walker, Pfc. Roosevelt, Richmond.
Washington, Pfc. Howard S., Parksley.
Williamson, Pfc. McCoy, Carson.
Tuck, Pfc. Robert L., Virgilina.
Peace Sergt. Thomas H., Richmond.
Akers, Pfc. Roley C., Radford.
Anderson, Pfc. Robert K., Mattox.
Ayers, Pfc. Andrew F., Collierstown.
Black, Pfc. Charles C., Vancey Mills.
Chandler, Pfc. Albro F., Keller.
Darnell, Pfc. Danny R., Hill.
Finley, Pfc. William F., White Top.
Whitener, Pfc. Arthur L., Portsmouth.
Brock, Pvt. Elmer W., Norton.
Byard, Pvt. John R., Richmond.
Cutlip, Pvt. Clifford G., Richmond.
Gardner, Pvt. Charles W., Clyndor.
Hensley, Pvt. Fred C., Hilton.
Pvt. Irvin F., 3708 8st. S. Arlington.
Howell, Pfc. Claud Willis.
Jones, Pfc. Marvin F., Onley.
Lefler, Pfc. James T., Pulaski.
Mullen, Pfc. Thomas J., Roanoke.
Prillaman, Pfc. Earnest M., Henry.
Ragland, Pfc. Alfred G., Pemberton.
Stevenson, Pfc. William, Portsmouth.
Thorpe, Pfc. Calvin, Alexandria.

MARYLAND

Myers, Pvt. Floyd V., Boonsboro.
Shipley, Pvt. Robert A., Brandville.
Williams, Pvt. Dean M., Cordova.
Purnell, Pvt. Goerge E., Berlin.
Moore, Robert R., Elkton.
Jones, Pfc. Wilmer H., Mechanicsville.
Smith, Pfc. John M., Callaway.
Clemons, Pvt. Eddie, Annapolis.
Boose, Pfc. Mervil Y., Cambridge.
Weaver, Pfc. Leonard E., Hagerstown.
Brough, Pvt. David C., Hyattsville.
Frantz, Pvt. John M., Cockeysville.
Gipe, Pvt. Nelson B., Hagerstown.
Lotman, Pfc. Winfield, Northeast.
Pink, Pfc. Wallace I., Cambridge.
Pruitt, Pfc. Grady L., Bel Air.

(Names of Washington men aboard the Sea Pike were carried in late editions of The Post yesterday.)

Arrivals on Mormacport

New York City, Aug. 7.—Arrivals aboard the Mormacport here today:

VIRGINIA

Eddy, Capt. John H., Roanoke.
Head, First Lieut. Stuart F., Charlottesville.
Ashby, Sergt. Estel H., Marshall.
Devault, T/5 Franz B. Lawrenceville.
Clendenen, Pfc. Wilbur, Falls Mills.
Cochran, Pfc. Arch B., Route 1, Pounding Mills.
Herrick, Pfc., William A., sr., Norfolk.
Lawson, Pfc. Virgil C., Austinville.
Merchant, Pfc. Walter O., Manassas.
Stroud, Pfc. Eugene C., Richmond.
Trammell, Pfc. Albert L., Keyville.
Culbertson, Pfc. Arnold, Nickelsville.
Farrell, Capt. H. jr., Goochland.
Belote, Pfc. Richard L., Norfolk.
Fox, Pfc. Carl C., Staunton.
Hudgins, Pfc. Joseph J., Grafton.
Robertson, Pfc. Walter R., Winchester.
Underwood, Pfc. Clyde C., Roanoke.
Hurley, Pfc. Charles E., Gore.
Puffenberger, Pvt. George W., Head Waters.
Powrosnik, T/Serpt. Martin J., Roadsville.
Keel, Staff Sergt. Jarvis A., sr., Richmond.
Dunn, T/4, Roanoke.
Potts, T/5 Jack C., Arlington.
Clark, Pfc. Robert W., S. Boston.
Collins, Pfc. Jay J., Kingmount.
Eagle, Pfc. Henry C., McDowell.
Fields, Pfc. James R., Cedarbluff.
Hinman, Pfc. Woodrow., Eastville Station.
Beatley, Pfc. Wm. A., Gonyon.
Bowers, Pfc. Glenville H., Floyd.
Bridge, Pfc. Reginald G. T., Lyndhurst.
Coleman, Pfc. John W., Danville.
Crump, Pfc. Charles R., Richmond.
Sarger, Pfc. Dennis, Schoolfield.
Hemphill, Pfc. James R., Lynchburg.
Horne, Pfc. Woodrow W., Coeburn.
Johnson, Pfc. John E., Broadford.
Manring, Pfc. Richard W., Bassett.
Mitchell, Pfc. Lawrence E. 2d, Bradford.
Moore, Pfc. Evans J., Indian Valley.
Moss, Pfc. Robert A., jr., Richmond.
Smith, Pfc. Carl E., South Hill.
Wright, Pfc. Charles R., Bland.
Craun, Pfc. Robert L., Waynesboro.
Hicks, Pvt. Thomas J., Radiant.
Hoffman, Pvt. William, Brightwood.
Hoy, Pvt. Aubrey J., Waynesboro.
Huffman, Pvt. William W., Portsmouth.
Gautier, Pvt. Melvin T., Suffolk.
Kirby, Pvt. Ancil N., Marion.
Harger, Pfc. Dennis M., Schoolfield.

Arrivals at Norfolk

Norfolk, Va., Aug. 7.—Arrivals aboard the SS West Brooke Victory due here today:

WASHINGTON, D. C.

Burnett, First Lieut. Henry, Washington.
McAlwister, Second Lieut. Edward, 11 S st. nw.
Martin, Corpl. Norris R., 4713 Suitland rd.
Hoffman, T/4 Nicholas, 636 F st.
Gruver, Pfc Robert H., 1434 Shepherd.
Ruane, T/Sergt. Robert F., 1820 Clydesdale pl.
Cohen, Pfc. Irving, 517 Park rd.
Riddle, Pfc. Roy J., 333 C st. se.
Tillett, Pfc. Robert N., 1514 19th st. se.
Burrell, Sergt John, 1400 18th st.
Deleonibus, Pfc. Albert, 6th st.
Glover, Pfc. Grady R., 207 6th st. ne.
Holbrook, S/Sergt. William M., 5538 Nevada ave.

MARYLAND

Custer, Capt. Franklin D., Mount Lake Park.
Lewis, First Lieut. Henry W., 8357 Colesville, Silver Spring.
Reilly, T/5 John, Randallstown.
Andress, Pfc. James E., Indian Head.
Owens, Pfc. Emery C., Annapolis.
Bauer, Pfc. Richard E., Hyattsville.
Evans, Pfc. Harry, Jr., Woodbine.
King, T/5 Denver M., Kitzmiller.
Mumia, T/5 Hershey E., Hagerstown.
Kline, Pfc. Lester A., Williamsport.
Kuchta, Pfc. Frank J., Essex.
Ardinger, Pfc. Don E., Williamsport.
Pickreal, Sergt. Elmer T., Accokeck.
Park, Pfc. Robert A., Cumberland.
Coffin, Pfc. Thedore R., Berlin.
Pfc. Norman, North East.
Rasinski, Walter A., Baltimore.
Blake, Pvt. Joseph A., Savage.
McKenzie, Pfc. James K., Frostburg.
Knight, Pfc. Robert C., Narrow Park Cumberland.
Shoemaker, Pfc. Melin, Hancock.

VIRGINIA

Fransnaugh, Lieut. 2/c Lewis E., Sparta.
Wheeler, Corpl. Russell E., Narrows.
Walters, Pfc. Charles, jr., 827 Elm ave., South Roanoke.
Watterton, Pfc. Harold, Hampton.
Bricker, Pfc. Otto J., Harrisonburg.
Daniel, Pfc. Harry N., Shelgy.
Fields, Pfc. Fred O., Dunbar.
Wooman, T/4 Thomas E., Jamesville.
Suthpin, T/5 James E., Millsville.
Baxter, Corpl. Oscar F., Norfolk.
Hughes, Pfc. Charlie F., Pulaski.
Jackson, Pfc. William S., Leesburg.
Price, T/5 Wesley W., Portsmouth.
Alderson, Pfc. James M., Danville.
Carter, Pfc. Benjamin L., Richmond.
Glass, Pfc. Richard T., South Boston.
Apple, Pfc. Jesse A. jr., Richmond.
Oliver, S/Sergt. Wayne J., Giles County, Newport.
Satterfield, Pfc. Thomas M., South Boston.
Detereville, Pfc. John L., Richmond.
Gentry, Pfc. John E.
Happer, Pfc. Arthur D., Crabbottom.
Ramsay, Pfc. Lacy B., Staunton.
Thomas, Pfc. Walter C., Charlottesville.
Burnett, S/Sergt. Mansford D., Waynesboro.
Nauseef, T/3 James, Petersburg.
Goad, Pfc. Donnot, Hillsville.
Short, Pfc. Russell F., Nathalie.
Welch, Pfc., George, jr., Manassas.
Blevins, Pfc. Femon N., Connarock.
Houmis, Sergt. John S., Norfolk.
Brannon, Pfc Douglas T., 6613 North 24th st., Falls Church.
Taylor, Pfc. Clifford P., Roanoke.
Ball, Pfc. Ora M., Richmond.
Bushong, Pfc. Garland W., Woodstock.
Gulcher, Pfc. Roy M., jr., Martinsville.
Gravitt, Pfc. Aubrey H., Virgiline.
Hall, Pfc. Jessie W., Bassett.
McMurray, Pfc. W. D. Hilton.
Quesenberry, Pfc. Dolmon C., Willis.
Williams, Pfc. Harrison R., Covington.
Carlton, Second Lieut. Thomas., Roanoke.
Witt, Pfc. John S., Tye River.
Right, Pvt. Thomas L., Hollins.
Blankinship, Pfc. Cassie S., Evinglon.
Dewey, Pfc. John W., Flint Hill.
Moore, Pfc. Denver H., Benhams.
Sullivan, Pfc. Alton H., Fredericksburg.
Webb, Pfc. Norman M. Lowmoor.
Dorman, T/5 Whit E., Harrisonburg.
Anderson, Pfc. James W., Axton.
Carroll, Pfc William E., Portsmouth.
Philips, Pvt. Olen, Crystal.

Boston, Aug 7.—Arrivals due here today aboard the SS George Shiras were:

Washington, D. C.

Moffit, First Lieut. Robert V., Annapolis Hotel, Washington.
Hibbe, Sergt. Robert J., 424 Buchanan st., Washington.
Acton, Pvt. Donald R., 202 33d st. ne., Washington.

VIRGINIA

Chumbley, T/4 Wesley D., Christiansburg.
Murphy. Corpl. Edward L., Norton.
Campbell, Pfc. Theodore, Waynesboro.

Arrivals Today

New York City, Aug. 7.—Arrivals aboard the S. S. Santa Marta, due here August 8, were:

VIRGINIA

Pocholec, T/Sergt. John J., Pound.
Mayo, Sergt. Arthur N., Norfolk.
Lyles, T/5 James F., 220 South Fayette St., Alexandria.
Warem, Pvt. Walter F., Walkerton.
Talleym, T/5 Abner O., Virgilian
Cook, Pfc. John H., Harrisonburg.
Pairgin, T/5 Coy W., Bristol.
Wilson, Pfc. David L., Norfolk.

Staunton Hospital Admits Virginians

Staunton, Va., Aug. 7 (AP).—Among 222 patients including 78 litter cases admitted at Woodrow Wilson Hospital in the last few days are the following Virginians:

Pfc. Morris A. Williams and T/5 Malcolm E. Rhodes, Waynesboro.
S/Sergt. Russell A. Bowles, Narrows; T/5 Reuben H. Wharm, jr., New Canton.
Pfc. Henry W. Holt, Lynchburg; Pfc. Walter I. Pratt, Floyd.
Pvt. Orville F. Christensen, Portsmouth.
Pvt. William A. Brizedine, Dunnsville.
Pfc. Jessie Oberry, Smithfield.
Pfc. John G. Marshall, Pulaski.
T/4 Andrew P. Williams, Cereo.
T/4 Linwood Worrell, Holland.
Pvt. Frank A. Chaney, Danville.
Pfc. John T. Haney, Arlington.
Pfc. Carroll F. Thorn, Manassas; Tech. George A. Parker, Amburg; T/5 Roland P. Senften, Warrenton.
Pfc. Richard P. Clark, Rocky Mount.
Pfc. William L. Jenson, Portsmouth.
Pfc. Dolly Bryant, Garrisonville.
Sergt. William M. Hager, Fieldale.
Pvt. John R. Murphy, Mt. Clare.
Corpl. Frank Coleman, Fredericksburg.
Johnson, Pfc. Clyde M., Norfolk.
Houchins, S/Sergt. William R., Troutville.
Jenkins, Pfc. Robert W., Winchester.
Bolton, Pfc. Wesley R., Alexandria.
Thomas, T/5 Robert L., Fredericksburg.
Wilson, Pfc. William, Raphine.
Cake, Capt. John W., jr., Lynnhaven.
Mock, Corpl. James Y., Abingdon.
Hamilton, Maj. Phillip W., Gloucester County.
Smith, Pfc. George E., Portsmouth.
Ingram, Pfc. Walter W. Bassett.
Lewis, Pfc. Elisha R., Zuni.
Eades, Corpl. William H., Petersburg.
Baldwin, Pfc. Herman H., Maxie.
Bloomington, Pfc. Wendell H. Arlington.
Downey, Pvt. Carl G., Clifton Forge.
Brooks. T/5 Noris J., Brokenburg.
Cells, Pfc. Pohn S., Hilton Village.
Jones, Pfc. William T. Kennig.
Allen, T/Sergt. Robert E., Arlington.
Vice, Pfc. Samuel E., jr., Richmond.
Cews, Lieut. Frank D., Roanoke.
Nall, Second Lieut. Benjamin V., Alexandria.
Kidd, T/5 Ernest W., Bastin.
Whitlock, Pfc. Leonard, Winchester.
Bean, Pvt. Harry W., Elliston.
Slayers, Pvt. Maynard E., Bandy.
Eckert, Sergt. Kenneth A., Richmond.
Grigsby, Pfc. William F., Amisville.
Hewlett, T/5 John P., Richmond.
Compson, T/5 James E., Christiansburg.
Thompson, Lieut. Robert L., Arlington.
Major, Capt. Clarence E., Stormont.

58,425 Left Mediterranean

Caserta, Italy, Aug. 7 (U.P.).—Some 58,425 soldiers and miscellaneous personnel were shipped from the Mediterranean theater by sea and air during July — the highest monthly total since the European war ended, redeployment officials said today.

The number of United States personnel still in the Mediterranean theater totals 369,838, as compared with 500,000 when hostilities ceased. Some 70,000 troops are scheduled to be shipped out during August.

The July redeployment total included 44,724 who returned home by sea and 13,701 by air.

Daily Cross Word Puzzle

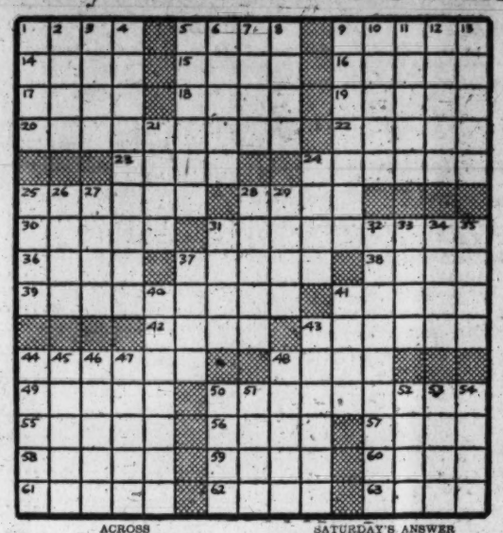

ACROSS
1 Cavil
5 Stepped
9 Lift
14 Clear
15 Rend
16 Mistake
17 Unaspirated
18 Toward the sheltered side
19 Coronet
20 Surpass
22 Draw liquid again
23 Encloses: poet.
24 Persecute
25 Asserted
28 Oat
30 Lukewarm
31 County farm
36 Likewise
37 Citrus fruit
38 Bow
39 Penetrated again
41 Stagnant
42 Steeps
43 Calmer
44 Conquer
48 Injure
49 Imitators
50 Hired
55 Rages
56 Estimate
57 Baked clay
58 Landscape
59 God of war
60 Ascended
61 Flocks
62 Disorder
63 Belgian river

DOWN
1 Young horse
2 Affirm
3 Feminine name
4 Preconception
5 Copied
6 Vexes: colloq.
7 Baking chamber
8 Act
9 Affiance
10 Built-out window
11 Speak
12 Rails
13 Ensnared: poet.
21 Rushed
24 Early day: poet.
25 Asterisk
26 Combining form for far
27 Recess
28 Volumes
29 Land measure
31 Impudent
32 Science of vision
33 Russian mountain
34 Individual
35 Pitcher
37 Oafs
40 Curls
41 Kind
43 Fondle
44 Swamp
45 Rapidly
46 Separate
47 Bent
48 Detests
50 Crowd
51 Rabbit
52 Rivers: Sp.
53 Otherwise
54 Ruminant

SATURDAY'S ANSWER

C	R	A	N	A	G	E		D	I	M	E	T	E	R
H	U	M	O	R	E	D		O	C	A	R	I	N	A
A	B	U	T	T	E	D		S	T	R	I	N	G	S
R	I	S	E	S		I	S	S	U	E		T	I	P
A	C	I	D		M	E	T	E	S		W	A	N	E
D	O	N		P	O	S	E	R		S	A	G	E	R
E	N	G	I	L	T		P	E	R	T	N	E	S	S
		D	A	I	S		T	O	A	D				
S	P	O	O	N	F	U	L		B	I	S	E	C	T
T	I	L	L	S		R	O	S	I	N		M	A	R
E	R	O	S		S	E	R	I	N		N	I	N	E
W	A	R		M	I	N	E	R		R	A	N	I	S
A	T	O	M	I	Z	E		E	R	O	D	E	N	T
R	E	S	A	L	E	S		N	O	M	I	N	A	L
D	R	O	N	E	R	S		S	T	A	R	T	L	E

3700 District Workers Used On New Bomb

Into the making of the atomic bomb which blasted Hiroshima with devastating force Sunday went the efforts of more than 3700 Washington workers, Ernest V. Connally, Washington area director for the WMC, disclosed yesterday.

Beginning in November, 1943, the United States Employment Service offices here recruited skilled and semiskilled workers from the construction trades. The recruiting continued until October, 1944, when the labor complement in three plants engaged in manufacturing was completed, Connally stated.

The three plants are the Clinton Engineering Works of Knoxville, Tenn.; the Hanford Engineer Works near Pasco, Wash., and the New Mexico Project.

Contracts to 2 Firms

Another phase in Washington's contribution to the bomb's "birth" was the participation of two local firms which fulfilled subsidiary contracts for the Manhattan Engineer Co., secret name of the project's top development organization.

The firms were: the William E. Kingswell, Inc., located at 3707 Georgia ave. nw. and Mehring and Hanson Co., at 12th and H sts. ne.

Connally revealed that the Kingswell Co. had been authorized by the WMC to raise its employment ceiling and move into a top priority when it had been given a "secret must" contract for the War Department. The secret contract provided a contribution to the atomic bomb's final assembly.

Guessed Fire Extinguishers

It was the Mehring & Hanson Co. employes who yesterday reported that "all they knew about the job was that it was important." Some of the employes had guessed that they were making fire extinguishers for B-29's.

In all, the local WMC office referred 9806 workers to the three plants areas since the inception of the bomb's construction.

The first group to leave the District were 29 carpenters who reported to Clinton on November 6, 1943. The next labor movement sent 640 men of various construction skills to the Hanford plant.

Farmer Sued by OPA

Baltimore, Aug. 7 (AP).—James Rosco Reel, Hancock farmer, was named defendant today in an Office of Price Administration federal court suit for $1,815.50 or three times an alleged overcharge of $604.50 in the sale of a second hand tractor to another farmer.

What's Going On and Where

Entertainment for Service Men and Women

Victory Canteen for Servicemen, 1113 Pennsylvania ave. nw., 10 a. m.

Army-Navy Masonic Servicemen's Center, 13th st. and New York ave. nw., 1 p. m.

Servicemen's Ticket Booth, E st. and Pennsylvania ave. nw., 4 to 8:30 p. m.

Pepsi-Cola Canteen for Servicemen of the United Nations, 13th and G sts. nw., checking, showers, lounge, all day.

Stage Door Canteen, Precious Joy Taylor, painist, 8 to 8:30 p. m.; Lazala Trio, Madrillon Restaurant, 9 to 9:30 p. m.; Earle Theater stage show, 10:30 p. m.

USO, 801 Market sp. nw., wiener roast, Rock Creek Park, 7:30 p. m.

Officers' Service Club, 1633 21st st. nw., informal dancing, hostesses, 8:30 to 11:30 p. m.

USO, 1911 H st. nw., square dance, 8:30 p. m.; bridge class for beginners, 7:30 p. m.

Music Canteen, 13303 G st. nw., 7 to 9 p. m.

Luncheons

National Capital Optimist Club, Continental Hotel, 12:30 p. m.

Chesapeake and Potomac Telephone Co., South American room, Statler Hotel, 12:30 p. m.

Rotary Club, large ballroom, Willard Hotel, 12:30 p. m.

Public Events

German surrender documents and papers, and museum papers of the late President Roosevelt, National Archives Building, 8:45 a. m. to 5:15 p. m.

"Italy at War," in water colors by Sergt. Joseph Kimmel, Public Library, 8th and I sts. nw., 9 a. m. to 9 p. m.

John Barrymore as Hamlet, a painting by John Slavin, Smithsonian Institution, 9 a. m. to 4:30 p. m.

Outstanding Army art, National Gallery of Art, 10 a. m. to 8:30 p. m.

THE HUMAN ADVENTURE
SPONSORED BY REVERE COPPER AND BRASS, INCORPORATED

Presents
The story of the
ATOMIC BOMB
The Weapon That Can Vaporize Japanese Cities
TONIGHT • WOL
1260 Kc. • 10 P.M.

Volcanic Blast Only Force To Exceed Bomb's

By Peter Leary

Probably the second greatest explosion of matter in history, the violence of the blast of the atomic bomb at Hiroshima, was exceeded only by the volcanic blast of Krakatao, an island in the Sunda Straits, near Java, which erupted in 1883, August 26 and 27.

This explosion, exhaustive study by scientists later determined, lifted a cubic mile of earth about 10 miles into the air. It destroyed an island of 18 square miles area, and lifted 17 miles into the earth's atmosphere a cloud of dust greater than any man had ever seen.

This dust cloud alone obscured the sun for months in Africa—2500 miles away; changed the color of the moon to most of the men in Asia; and remained suspended around the earth for some six years.

The 50-foot "tidal" wave raised by the shock circled the earth with intensity sufficient to be measured on tidal gauges four times. It drowned 36,000 persons as far as 150 miles away. The pumice, a light, porus volcanic rock which floats in water, cast upward by the explosion of the 2600-foot volcanic cone, was spread so widely on the Pacific and adjacent water is was noted for six months in steamer lanes between Asiatic and African ports, and even in the Indian Ocean. The sound wave was heard 2250 miles away in Australia.

Cause of the eruption of Krakatoa still is debated by volcanologists and geologists generally. It is believed the central pipe or tube leading from subterranean lakes of molten rock became stoppered by cooling lava, and "blew out" with the most disastrous force the world has ever seen nature produce—without man's help.

It is conceivable that half a dozen or more atom bombs like the Hiroshima "football" might literally "scorch" the earth of Japan as the Island of Krakatoa was scorched. The latter was studied for years by Dutch and other scientists, who believed it to be the nearest thing to scientifically sterile earth, devoid of all organic life, that has appeared, perhaps since the origin of the earth itself.

Luttrell Family Reunion Set Sunday

Winchester, Va., Aug. 7 (Spl.).—The twenty-fifth annual Luttrell Family Reunion will be held Sunday, August 12, at Shockeysville, Va. The gathering is one of the largest of its kind in this area. Principal speaker will be R. J. Luttrell of Alexandria, Va. Burrell Luttrell of Baltimore is chairman of the program committee.

Officers of the association are W. F. Luttrell, Winchester, president; Eppy Luttrell, Berkeley Springs, vice president, and Lloyd Luttrell, Martinsburg, secretary-treasurer.

Staunton Plans to Fete Anderson at Picnic

Staunton, Va., Aug. 7 (AP).—Plans for the entertainment of Secretary of Agriculutre Clinton Anderson at a countywide picnic here Saturday, August 25, were made at a meeting tonight in the county agent's office.

The picnic, to be held at Gypsy Hill Park, where Secretary Anderson will speak, is sponsored by the Augusta County Puritan Clubs, Chambers of Commerce of Waynesboro and Staunton, and other civic organizations.

Corn Canning to Start

Frederick, Md., Aug. 7 (Spl.).—Packing of the 1945 sugar corn crop will get underway in Frederick County this week operations in full swing by next Monday or Tuesday, canners said today. A bumper yield may be forthcoming if showers cease and the sun shines for about a week, processors declared.

GULDEN'S MUSTARD SURE TASTES GOOD

It's the more costly and more flavorful brown mustard seeds that give Gulden's its rich flavor.

PERSONNAlly Speaking by BING CROSBY

See "THE GREAT JOHN L." a Bing Crosby Production

1—"I USED to be just plain old Bing Crosby. Then our four little shavers gave me Personna Blades. Now...

2—"I'M BING CROSBY Personna-fied, and the tykes tell me that life with father is smoother than ever!"

3—MEN! Try super-sharp Personna for *slicker, quicker* shaves, and you'll probably sing like Bing!

HERE'S WHY PERSONNA Blades give you luxury shaves:
1—Made from premium steel.
2—Hollow-ground for keenness.
3—Rust-resistant for longer use.
Personna, 599 Mad. Ave., N.Y.C. 22

PERSONNA
Precision Blades
10 for $1

ON THE AIR! "The Listening Post" every Tuesday, Wednesday, Thursday, Friday morning at 10:45 E.W.T. on WMAL

Open This Week's Post
For a Rare and Gripping Mystery Story

The Unsuspected

by Charlotte Armstrong

IF you naturally like "first nights," best sellers, hit movies—be among the millions to start "The Unsuspected" in this week's Post.

We have put Charlotte Armstrong in our own editorial hall of fame for one of the outstanding writing performances of the year . . . and especially for creating a truly different mystery story, a story in which all the sacred rules are ignored, all the orthodox patterns discarded.

You are never in doubt as to who the guilty person is. And your suspense is more intense because of that. Here is sparkling change—intriguing technique—something new and fine and very exciting. It is recommended in the belief that it will make you squirm from suspense as much as we did.

The Daring Young Man of Wall Street
by Matthew Josephson

THE shrewd, bellicose Robert Ralph Young is known to today's financial world as "the fair-haired boy of modern railroading."

The story of his meteoric ascent—from a hundred-dollar-a-week statistician to "emperor" of one-tenth of America's railroad system—reads like a tale from Arabian Nights.

How he secured control of the defunct Van Sweringen interests for a song is told in the first of three parts. An epic of cool daring, seldom equalled in the American business scene.

We Put the Flattops on the Night Shift
by Comdr. Turner F. Caldwell, Jr., USN as told to Lieut. Philip H. Gustafson, USNR

NIGHT fighters now shoot Japs out of black tropical skies—land safely on the little deck of a night-encircled carrier. The naval commander who pioneered this "new experiment in suicide" gives you a flattop view of the technique that stopped Jap night marauders—a rich legacy for air-line passengers of the future.

SPECIAL! THE THIRD: TOPS IN HONORS
by Collie Small

BEGINNING a series of Post stories of America's great divisions, told by war correspondents who have served with them.

HEADLINES IN CELLULOID *by T. F. Woods*

LONG considered a kiss of death at the movie box office, the newsreel today finds a warm spot in the hearts of millions. Viewed by more than 100 million people each week, newsreels have brought the war to Main Street, given thousands the pleasure of seeing absent veterans on the screen, recorded war for future historians and students. A significant history of the astonishing rise of a new form of journalism.

There's Something for Everyone in the POST

THE SATURDAY EVENING POST
AUGUST 11, 1945 10¢

The Washington Merry-Go-Round

By Drew Pearson

Just after the German armistice, Truman's war advisers drew up a set of rules for the governing of occupied Germany. Embodying the hopes of mankind to keep Germany from ever again waging war, it was one of the most carefully prepared documents ever placed before any President.

After being ok'd by Truman it was sent to General Eisenhower, and plans were made by Assistant Secretary of State Clayton and other interested agencies to publish it. President Truman also gave his ok for publication.

However, something happened. Cables were quickly exchanged between Washington and SHAEF and the order for governing Germany, then known as JCS 1067 (joint chiefs of staff order number 1067), was withheld from publication.

Other Government officials who favored publication were concerned that the "soft peace" clique inside the War Department and their big business friends were sabotaging the order. The clique believes Germany must be built up as a buffer state against Russia. Many United States industrialists with factories in Germany and friends inside the War Department are also anxious for a prosperous Germany. And an order which is not published is not always carried out.

So JCS 1067 was withheld from the public. Actually it still remains President Truman's official order to General Eisenhower. But with the order secret, officers and men supposed to govern occupied Germany do not have a full blueprint of how Germany shall be occupied. For instance order 1067 specifies that Germany shall have no higher standard of living than her surrounding neighbors.

Yet France, Belgium, Czechoslovakia now complain that Germany is prosperous while they are suffering. Meanwhile, Gen. Wade Haislep and Robert W. Grow, just back from Berlin testify to the quick recovery and general prosperity of Germany.

Believing therefore that one of our chief objectives is to prevent Germany from ever again plunging the world into war; and believing this depends on our present and future treatment of Germany; finally believing that every American contributing to the war is entitled to know the exact blueprint for governing Germany and how it is being carried out, this column hereby publishes the essential portions of that blueprint—JCS 1067. Since the order is long, space forbids complete publication. But the essential portions follow in this and a future column.

A Conquered Nation

"Basic objectives of military government in Germany."

"A"—It should be brought home to the Germans that Germany's ruthless warfare and the fanatical Nazi resistance have destroyed the German economy and made chaos and suffering inevitable and that the Germans cannot escape responsibility for what they have brought upon themselves.

"B"—Germany will not be occupied for the purpose of liberation but as a defeated enemy nation. Your aim is not oppression but to occupy Germany for the purpose of realizing certain important allied objectives. In the conduct of your occupation and administration you should be just, but firm and aloof. You will strongly discourage fraternization with the German officials and population.

"C"—The principal allied objective is to prevent Germany from ever again becoming a threat to the peace of the world. Essential steps in the accomplishment of this objective are the elimination of nazism and militarism in all their forms, the immediate apprehension of war criminals for punishment, the industrial disarmament and demilitarization of Germany, with continuing control over Germany's capacity to make war and the preparation for an eventual reconstruction of German political life on a democratic basis."

Denazification

"A"—Proclamation dissolving Nazi Party, its formations, affiliated associations and supervised organizations and all Nazi public institutions which were set up as instruments of party domination, and prohibting their revival in any form, should be promulgated by the control council. You will assure the prompt effectuation of that policy in your zone and will make every effort to prevent the reconstitution of any such organization in underground, disguised, or secret form.

"B"—The laws purporting to establish the political structure of national socialism and the basis of the Hitler regime and all laws, decrees and regulations which establish discriminations on grounds of race, nationality, creed or political opinions should be abrogated by the control council. You will render them inoperative in your zone.

"C"—All members of the Nazi Party who have been more than nominal participants in its activities, all active supporters of naziism or militarism, and all other persons hostile to Allied purposes will be removed and excluded from public office and from positions of importance in quasi-public and private enterprises (Nazi officials are still functioning in some areas.)

"D"—Property, real and personal, owned or controlled by the Nazi Party, its formations, affiliated associations and supervised organizations, and by all persons subject to arrest, and found within your zone, will be taken under your control pending a decision by the control council or higher authority as to its eventual disposition.

Nazi Books to Be Seized

"E"—All archives, monuments and museums of Nazi inception, or which are devoted to the perpetuation of German militarism, will be taken under your control and their properties held pending decision as to their disposition by the control council.

"F"—You will make special efforts to preserve from destruction and take under your control records, plans, books, documents, papers, files and scientific, industrial, and other information and data belonging to or controlled by the following:

(1) The central German government and its subdivisions, German military organizations, organizations engaged in military research and such other governmental agencies as may be deemed advisable.

(2) The Nazi Party, its formations, affiliated associations and supervised organizations.

(3) All police organizations, including security and political police.

(4) Important economic organizations and industrial establishments including those controlled by the Nazi Party or its personnel.

(5) Institutes and special bureaus devoting themselves to racial, political, militaristic or similar research or propaganda.

Demilitarization

"A"—In your zone you will assure that all units of the German armed forces, including para-military organizations, are dissolved as such and that their personnel are promptly disarmed and controlled in accordance with policies and procedures set forth in the instrument of unconditional surrender or in other directives which may be issued to you.

"B"—The control council should proclaim and in your zone you will effectuate the total dissolution of all military and para-military organizations including the general staff, the German officers corps, the reserve corps and military academies, together with all associations which might serve to keep alive the military tradition in Germany.

"C"—You will seize or destroy all arms, ammunition and implements of war and stop the production thereof.

"D"—You will take proper steps to destroy the German war potentials, as set forth elsewhere in this directive.

Suspected War Criminals And Security Arrests

"A"—You will search out, arrest and hold pending receipt by you of further instructions as to their disposition, Adolf Hitler, his chief Nazi associates, other war criminals and other persons who have participated in planning or carrying out Nazi enterprises involving or resulting in atrocities or war crimes.

"B"—All persons who, if permitted to remain at large, would endanger the accomplishment of your objectives will also be arrested and held in custody until trial by an appropriate semi-judicial body to be established by you.

Political Activities

"A"—No political activities of any kind shall be countenanced unless authorized by you. You will assure that your military government does not become committed to any political group.

"B"—You will prohibit the propagation in any form of Nazi, militaristic or pan-German doctrines.

"C"—No German parades, military or political, civilian or sports, shall be permitted by you.

German Courts

"A"—All extraordinary courts including the volksgerichtshof (people's court) and the sondergerichte (special courts) and all courts and tribunals of the Nazi Party and of its formations, affiliated associations and supervised organizations will be abolished immediately.

Another instalment of the blueprint for governing Germans will follow shortly.

(Copyright, 1945, by the Bell Syndicate, Inc.)

Grin and Bear It

By Lichty

"Well, I'm not happy about getting new cars soon—you'll just start screaming again about smashed fenders!"

No Congressional Aspirations, Says Sergt. Wiedorfer

By the Associated Press

S/Sergt. Paul J. Wiedorfer of Baltimore, only living Marylander to receive the Congressional Medal of Honor in World War II, wants it known that he is not a candidate for Democratic Representative D'Alesandro's congressional seat and that he had no congressional aspirations.

Referring to a proposal by an anonymous group of Democrats that he run for United States representative next June, Wiedorfer said:

"I wish to emphasize that I have done everything possible to make it clear that I do not intend to cash in in any way on the high honor I have received. . . .

"I am a friend of Mr. D'Alesandro. I do not intend to be a candidate against him in the congressional elections. . . . Nobody has spoken to me about any candidacy.

The medal winner is in Walter Reed Hospital for treatment of shrapnel wounds.

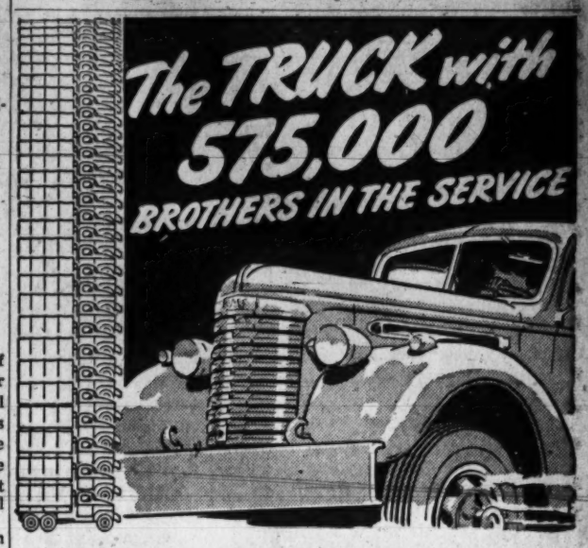

The GMC commercial truck furnishes fighting-front power for home-front hauling. Into its construction goes all of GMC's engineering experience as a leading producer of military trucks for the Armed Forces. Its power plant is of the same basic design as the GMC "270"—the Army "Workhorse" engine. A new GMC will pay you dividends through round-the-clock performance and economy. It will also pay you to pay our Service Station a visit for GMC's time-tested, truck-saving Preventive Maintenance Service.

YMAC Time Payment Plan Assures You of the Lowest Available Rates

GMC TRUCK & COACH DIVISION
General Motors Corporation
30 M Street N.E. — WASHINGTON — Phone: ME. 0505

FALLS CHURCH GARAGE, Falls Church, Va., Phone 2300
LENOX MOTOR CO., Hyattsville, Md., WArfield 1690
CENTRAL MOTOR CO., Arlington, Va., CHestnut 7000
MARYLAND MOTORS, Inc., Rockville, Md., Phone 522

GMC THE TRUCK OF VALUE ★ GASOLINE • DIESEL

SUMMER DISTRESS

"Pepto-Bismol is good for that"

When something you've eaten causes simple diarrhea, take *soothing* PEPTO-BISMOL. Recommended by many physicians. It is non-laxative, non-alkaline, pleasant-tasting. Brings *gentle* relief—helps retard gas formation. *Tastes good and does good.* Ask your druggist for PEPTO-BISMOL when your stomach is upset.

A NORWICH PRODUCT

MANY NEVER SUSPECT CAUSE OF BACKACHES

This Old Treatment Often Brings Happy Relief

Many sufferers relieve nagging backache quickly, once they discover that the real cause of their trouble may be tired kidneys.

The kidneys are Nature's chief way of taking the excess acids and waste out of the blood. They help most people pass about 3 pints a day.

When disorder of kidney function permits poisonous matter to remain in your blood, it may cause nagging backache, rheumatic pains, leg pains, loss of pep and energy, getting up nights, swelling, puffiness under the eyes, headaches and dizziness. Frequent or scanty passages with smarting and burning sometimes shows there is something wrong with your kidneys or bladder.

Don't wait! Ask your druggist for Doan's Pills, a stimulant diuretic, used successfully by millions for over 40 years. Doan's give happy relief and will help the 15 miles of kidney tubes flush out poisonous waste from your blood. Get Doan's Pills.

A Perfect INTRODUCTION TO DINNER "America's Finest"

Pete Hagen's MANHATTAN COCKTAILS

Master-Mixed . . . Perfectly Blended . . . Just Chill and Pour . . . Add no ice . . .

Only $2.62 4/5 Qt.

Available at your neighborhood dealer or write

pepper morson company

International Distributors Inc.
Distributors, Washington, D. C.

Barbarossa Distributing Co., Dist.
Phone: ADams 4213

Imported pre-war ingredients give Barclay's Gin a lift in quality you can spot instantly when you smell and taste it with a few drops on your tongue.

Distilled from 100% American Grain Neutral Spirits . . . 90 Proof . . . Jas. Barclay & Co., Limited, Peoria, Illinois.

FAMOUS FOR FRESHNESS!

Kellogg's CORN FLAKES

"THE GRAINS ARE GREAT FOODS" W. K. Kellogg

Kellogg's CORN FLAKES

Kellogg's Corn Flakes bring you nearly all the protective food elements of the whole grain declared essential to human nutrition.

The name of Mount Vernon has been known and respected wherever whiskey is served — here and abroad.

Now this famous whiskey comes to you with the same great character, but with a *new mildness* to heighten its appeal.

Old friends of Mount Vernon have welcomed its new mildness. Many have said that they like it better than ever before.

It's certainly worth watching for. One try will show you why.

Mount Vernon
BRAND
86.8 Proof—49% Grain Neutral Spirits

NATIONAL DISTILLERS PRODUCTS CORPORATION, NEW YORK

Names Of Additional Troops Arriving In U. S. From Europe

(These names were telegraphed directly to The Washington Post by the Associated Press. There is no assurance that the list is correct, because it was compiled in Europe previous to embarkation, but officials said that the margin of error is slight. Relatives should not contact the port or The Washington Post for further information.)

New York, Aug. 7.—The following arrived aboard the SS Sea Pike yesterday:

VIRGINIA

Holmes, Corpl. Richard, Meridithville.
Middoughm, Corpl. Ben, South Hill.
Crews, T/5 Joseph, Scottsburg.
Edmonds, Pfc. George C., Alberta.
Twyman, Pfc. Tolisher, Orangeville.
Childress, Pvt. Robert F., Halifax.
Franklin, Pvt. George. Emporia. poria.
Humes, Pvt. Moses N., Virginia Beach.
Jones, Pvt. Timothy, Newport News.
Jones, Pvt. Robert C., Chase City.
Nolte, Pvt. Thomas C., Richmond.
wart, Pvt. Michael W., Greena.
nce, Pvt. Jake, Lynchburg.
uver, Pvt. Marion A., Exc
Wiggington, Pvt. Joseph L., Fredericksburg.
Smith, Pvt. French, jr., Williamson.
Jones, First Lieut. Charles R., Richmond.
Hollins, Sergt. Earhart M., Harrisonburg.
Vessels, T/4 Lee, Upshaw P. O., King Williams.
Feggins, T/5 George W., Radcliff.
Johnson, T/5 Harold L., Richmond.
Richardson, T/5 Romeo W., Richmond.
Upshur, T/5 Richard C., Massawadox.
Clark, Pfc. Charles D., Danville.
Eldridge, Pfc. Herbert L., Richmond.
Jones, Pfc. Charles S., Bristol.
Stokes, Pfc. Charlie L., Greenbay.
Elliott, Pvt. Lloyd C., Franklin.
McDowell, Pvt. Aaron, Hampton.
Hoffler, Pvt. Percy, Norfolk.
Nolen, Pvt. Mond, Woolvine.
Taylor, Pvt. Thomas H., Richmond.
Hughes, T/5 John A., Arvonia.
Summons, T/5 John M., Washington.
Racks, Pvt. Thomas, Richmond.
Lewis, Corpl. John, Norfolk.
Martin, Corpl. John R., Roanoke.
White, Corpl. Willie, Richmond.
Davis, Pfc. Isaiah, Covington.
Dedraux, Pfc. Errman A., Norfolk.
Ferguson, Pfc. Ruben B., 622 S. Wash st., Alexandria.
Walker, Pfc. Roosevelt, Richmond.
Washington, Pfc. Howard S., Parksley.
Williamson, Pfc. McCoy, Carson.
Tuck, Pfc. Robert L., Virgilina.
Peace Sergt. Thomas H., Richmond.
Akers, Pfc. Roley C., Radford.
Anderson, Pfc. Robert K., Mattox.
Ayers, Pfc. Andrew F., Collierstown.
Black, Pfc. Charles C., Vancey Mills.
Chandler, Pfc. Albro F., Keller.
Darnell, Pfc. Danny R., Hill.
Finley, Pfc. William F., White Top.
Whitener, Pfc. Arthur L., Portsmouth.
Brock, Pvt. Elmer W., Norton.
Byard, Pvt. John R., Richmond.
Cutlip, Pvt. Clifford G., Richmond.
Gardner, Pvt. Charles W., Clyndor.
Hensley, Pvt. Fred C., Hilton.
Mills, Pvt. Irvin F., 3708 8st. S. Arlington.
Howell, Pfc. Claude M., Willis.
Jones, Pfc. Marvin F., Onley.
Lefler, Pfc. James T., Pulaski.
Mullen, Pfc. Thomas J., Roanoke.
Prillaman, Pfc. Earnest M., Henry.
Ragland, Pfc. Alfred G., Pemberton.
Stevenson, Pfc. William, Portsmounth.
Thorpe, Pfc. Calvin, Alexandria.

MARYLAND

Myers, Pvt. Floyd V., Boonsboro.
Shipley, Pvt. Robert A., Brandville.
Williams, Pvt. Dean M., Cordova.
Purnell, Pvt. Goerge E., Berlin.
Moore, Robert R., Elkton.
Jones, Pfc. Wilmer H., Mechanicsville.
Smith, Pfc. John M., Callaway.
Clemons, Pvt. Eddie, Annapolis.
Boose, Pfc. Mervil Y., Cambridge.
Weaver, Pfc. Leonard E., Hagerstown.
Brough, Pvt. David C., Hyattsville.
Frantz, Pvt. John M., Cockeysville.
Gipe, Pvt. Nelson B., Hagerstown.
Lotman, Pfc. Winfield, Northeast.
Pink, Pfc. Wallace I., Cambridge.
Pruitt, Pfc. Grady L., Bel Air.

(Names of Washington men aboard the Sea Pike were carried in late editions of The Post yesterday.)

Arrivals on Mormacport

New York City, Aug. 7.—Arrivals aboard the Mormacport here today:

VIRGINIA

Eddy, Capt. John H., Roanoke.
Head, First Lieut. Stuart F., Charlottesville.
Ashby, Sergt. Estel H., Marshall.
Devault, T/5 Franz B. Lawrenceville.
Clendenen, Pfc. Wilbur, Falls Mills.
Cochran, Pfc. Arch B., Route 1, Pounding Mills.
Herrick, Pfc., William A., sr., Norfolk.
Lawson, Pfc. Virgil C., Austinville.
Merchant, Pfc. Walter O., Manassas.
Stroud, Pfc. Eugene C., Richmond.
Trammell, Pfc. Albert L., Keyville.
Culbertson, Pfc. Arnold, Nickelsville.
Farrell, Capt. H. jr., Goochland.
Belote, Pfc. Richard L., Norfolk.
Fox, Pfc. Carl C., Staunton.
Hudgins, Pfc. Joseph J., Grafton.
Robertson, Pfc. Walter R., Winchester.
Underwood, Pfc. Clyde C., Roanoke.
Hurley, Pfc. Charles E., Gore.
Puffenberger, Pvt. George W., Head Waters.
Powrosnik, T/Serpt. Martin J., Roadsville.
Keel, Staff Sergt. Jarvis A., sr., Richmond.
Dunn, T/4, Roanoke.
Potts, T/5 Jack C., Arlington.
Clark, Pfc. Robert W., S. Boston.
Collins, Pfc. Jay J., Kingmount.
Eagle, Pfc. Henry C., McDowell.
Fields, Pfc. James R., Cedarbluff.
Hinman, Pfc. Woodrow., Eastville Station.
Beatley, Pfc. Wm. A., Gonyon.
Bowers, Pfc. Glenville H., Floyd.
Bridge, Pfc. Reginald G. T., Lyndhurst.
Coleman, Pfc. John W., Danville.
Crump, Pfc. Charles R., Richmond.
Sarger, Pfc. Dennis, Schoolfield.
Hemphill, Pfc. James R., Lynchburg.
Horne, Pfc. Woodrow W., Coeburn.
Johnson, Pfc. John E., Broadford.
Manring, Pfc. Richard W., Bassett.
Mitchell, Pfc. Lawrence E. 2d, Bradford.
Moore, Pfc. Evans J., Indian Valley.
Moss, Pfc. Robert A., jr., Richmond.
Smith, Pfc. Carl E., South Hill.
Wright, Pfc. Charles R., Bland.
Craun, Pfc. Robert L., Waynesboro.
Hicks, Pvt. Thomas J., Radiant.
Hoffman, Pvt. William, Brightwood.
Hoy, Pvt. Aubrey J., Waynesboro.
Huffman, Pvt. William W., Portsmouth.
Gautier, Pvt. Melvin T., Suffolk.
Kirby, Pvt. Ancil N., Marion.
Harger, Pfc. Dennis M., Schoolfield.

Arrivals at Norfolk

Norfolk, Va., Aug. 7.—Arrivals aboard the SS West Brooke Victory due here today:

WASHINGTON, D. C.

Burnett, First Lieut. Henry, Washington.
McAlwister, Second Lieut. Edward, 11 S st. nw.
Martin, Corpl. Norris R., 4713 Suitland rd.
Hoffman, T/4 Nicholas, 636 F st.
Gruver, Pfc Robert H., 1434 Shepherd.
Ruane, T/Sergt. Robert F., 1820 Clydesdale pl.
Cohen, Pfc. Irving, 517 Park rd.
Riddle, Pfc. Roy J., 333 C st. se.
Tillett, Pfc. Robert N., 1514 19th st. se.
Burrell, Sergt John, 1400 18th st.
Deleonibus, Pfc. Albert, 6th st.
Glover, Pfc. Grady R., 207 6th st. ne.
Holbrook, S/Sergt. William M., 5538 Nevada ave.

MARYLAND

Custer, Capt. Franklin D., Mount Lake Park.
Lewis, First Lieut. Henry W., 8357 Colesville, Silver Spring.
Reilly, T/5 John, Randallstown.
Andress, Pfc. James E., Indian Head.
Owens, Pfc. Emery C., Annapolis.
Bauer, Pfc. Richard E., Hyattsville.
Evans, Pfc. Harry, Jr., Woodbine.
King, T/5 Denver M., Kitzmiller.
Mumia, T/5 Hershey E., Hagerstown.
Kline, Pfc. Lester A., Williamsport.
Kuchta, Pfc. Frank J., Essex.
Ardinger, Pfc. Don E., Williamsport.
Pickreal, Sergt. Elmer T., Accokeock.
Park, Pfc. Robert A., Cumberland.
Coffin, Pfc. Thedore R., Berlin.
Crosby, Pfc. Norman, North East.
Rasinski, Pvt. Walter A., Baltimore.
Blake, Pvt. Joseph A., Mount Savage.
McKenzie, Pfc. James K., Frostburg.
Knight, Pfc. Robert C., Narrow Park Cumberland.
Shoemaker, Pfc. Melin, Hancock.

VIRGINIA

Fransnaugh, Lieut. 2/c Lewis E., Sparta.
Wheeler, Corpl. Russell E., Narrows.
Walters, Pfc. Charles, jr., 827 Elm ave., South Roanoke.
Watterton, Pfc. Harold, Hampton.
Bricker, Pfc. Otto J., Harrisonburg.
Daniel, Pfc. Harry N., Shelgy.
Fields, Pfc. Fred O., Dunbar.
Wooman, T/4 Thomas E., Jamesville.
Suthpin, T/5 James E., Millsville.
Baxter, Corpl. Oscar F., Norfolk.
Hughes, Pfc. Charlie F., Pulaski.
Jackson, Pfc. William S., Leesburg.
Price, T/5 Wesley W., Portsmouth.
Alderson, Pfc. James M., Danville.
Carter, Pfc. Benjamin L., Richmond.
Glass, Pfc. Richard T., South Boston.
Apple, Pfc. Jesse A. jr., Richmond.
Oliver, S/Sergt. Wayne J., Giles County, Newport.
Satterfield, Pfc. Thomas M., South Boston.
Detereville, Pfc. John L., Richmond.
Gentry, Pfc. John E.
Happer, Pfc. Arthur D., Crabbottom.
Ramsay, Pfc. Lacy B., Staunton.
Thomas, Pfc. Walter C., Charlottesville.
Burnett, S/Sergt. Mansford D., Waynesboro.
Nauseef, T/3 James, Petersburg.
Goad, Pfc. Donnot, Hillsville.
Short, Pfc. Russell F., Nathalie.
Welch, Pfc., George, jr., Manassas.
Blevins, Pfc. Femon N., Connarock.
Houmis, Sergt. John S., Norfolk.
Brannon, Pfc Douglas T., 6613 North 24th st., Falls Church.
Taylor, Pfc. Clifford P., Roanoke.
Ball, Pfc. Ora M., Richmond.
Bushong, Pfc. Garland W., Woodstock.
Gulcher, Pfc. Roy M., jr., Martinsville.
Gravitt, Pfc. Aubrey H., Virgiline.
Hall, Pfc. Jessie W., Bassett.
McMurray, Pfc. W. D. Hilton,
Quesenberry, Pfc. Dolmon C., Willis.
Williams, Pfc. Harrison R., Covington.
Carlton, Second Lieut. Thomas., Roanoke.
Witt, Pfc. John S., Tye River.
Right, Pvt. Thomas L., Hollins.
Blankinship, Pfc. Cassie S., Evinglon.
Dewey, Pfc. John W., Flint Hill.
Moore, Pfc. Denver H., Benhams.
Sullivan, Pfc. Alton H., Fredericksburg.
Webb, Pfc. Norman M. Lowmoor.
Dorman, T/5 Whit E., Harrisonburg.
Anderson, Pfc. James W., Axton.
Carroll, Pfc William E., Portsmouth.
Philips, Pvt. Olen, Crystal.

Boston, Aug 7.—Arrivals due here today aboard the SS George Shiras were:

Washington, D. C.

Momt, First Lieut. Robert V., Annapolis Hotel, Washington.
Hibbe, Sergt. Robert J., 424 Buchanan st., Washington.
Acton, Pvt. Donald R., 202 33d st. ne., Washington.

VIRGINIA

Chumbley, T/4 Wesley D., Christiansburg.
Murphy. Corpl. Edward L., Norton.
Campbell, Pfc. Theodore, Waynesboro.

Arrivals Today

New York City, Aug. 7.—Arrivals aboard the S. S. Santa Marta, due here August 9, were:

VIRGINIA

Pocholec, T/Sergt. John J., Pound.
Mayo, Sergt. Arthur N., Norfolk.
Lyles, T/5 James F., 220 South Fayette St., Alexandria.
Warem, Pvt. Walter F., Walkerton.
Talleym, T/5 Abner O., Virgilian
Cook, Pfc. John H., Harrisonburg.
Pairgin, T/5 Coy W., Bristol.
Wilson, Pfc. David L., Norfolk.
Baldwin, Pfc. Herman H., Maxie.
Bloomington, Pfc. Wendell H. Arlington.
Downey, Pvt. Carl G., Clifton Forge.
Brooks. T/5 Noris J., Brokenburg.
Cells, Pfc. Pohn S., Hilton Village.
Jones, Pfc. William T. Kennig.
Allen, T/Sergt. Robert E., Arlington.
Vice, Pfc. Samuel E., jr., Richmond.
Cews, Lieut. Frank D., Roanoke.
Nall, Second Lieut. Benjamin V., Alexandria.
Kidd, T/5 Ernest W., Bastin.
Whitlock, Pfc. Leonard, Winchester.
Bean, Pvt. Harry W., Elliston.
Slayers, Pvt. Maynard E., Bandy.
Eckert, Sergt. Kenneth A., Richmond.
Grigsby, Pfc. William F., Amisville.
Hewlett, T/5 John P., Richmond.
Compson, T/5 James E., Christiansburg.
Thompson, Lieut. Robert L., Arlington.
Major, Capt. Clarence E., Stormont.

58,425 Left Mediterranean

Caserta, Italy, Aug. 7 (U.P.).—Some 58,425 soldiers and miscellaneous personnel were shipped from the Mediterranean theater by sea and air during July — the highest monthly total since the European war ended, redeployment officials said today.

The number of United States personnel still in the Mediterranean theater totals 369,838, as compared with 500,000 when hostilities ceased. Some 70,000 troops are scheduled to be shipped out during August.

The July redeployment total included 44,724 who returned home by sea and 13,701 by air.

What's Going On and Where

Entertainment for Service Men and Women

Victory Canteen for Servicemen, 1113 Pennsylvania ave. nw., 10 a. m.

Army-Navy Masonic Servicemen's Center, 13th st. and New York ave. nw., 1 p. m.

Servicemen's Ticket Booth, E st. and Pennsylvania ave. nw., 4 to 8:30 p. m.

Pepsi-Cola Canteen for Servicemen of the United Nations, 13th and G sts. nw., checking, showers, lounge, all day.

Stage Door Canteen, Precidus Joy Taylor, painist, 8 to 8:30 p. m.; Lazala Trio, Madrillon Restaurant, 9 to 9:30 p. m.; Earle Theater stage show, 10:30 p. m.

USO, 71 Market sp. nw., wiener roast, Rock Creek Park, 7:30 p. m.

Officers' Service Club, 1633 21st st. nw., informal dancing, hostesses, 8:30 to 11:30 p. m.

USO, 1911 H st. nw., square dance, 8:30 p. m.; bridge class for beginners, 7:30 p. m.

Music Canteen, 13303 G st. nw., 7 to 9 p. m.

Luncheons

ational Capital Optimist Club, Continental Hotel, 12:30 p. m.

Chesapeake and Potomac Telephone Co., South American room, Statler Hotel, 12:30 p. m.

Rotary Club, large ballroom, Willard Hotel, 12:30 p. m.

Public Events

German surrender documents and papers, and museum papers of the late President Roosevelt, National Archives Building, 8:45 a. m. to 5:15 p. m.

"Italy at War," in water colors by Sergt. Joseph Kimmel, Public Library, 8th and I sts. nw., 9 a. m. to 9 p. m.

John Barrymore as Hamlet, a painting by John Slavin, Smithsonian Institution, 9 a. m. to 4:30 p. m.

Outstanding Army art, National Gallery of Art, 10 a. m. to 5:30 p. m.

Staunton Hospital Admits Virginians

Staunton, Va., Aug. 7 (AP).—Among 222 patients including 78 litter cases admitted at Woodrow Wilson Hospital in the last few days are the following Virginians:

Pfc. Morris A. Williams and T/5 Malcolm E. Rhodes, Waynesboro.

S/Sergt. Russell A. Bowles, Narrows; T/5 Reuben H. Wharm, jr., New Canton.

Pfc. Henry W. Holt, Lynchburg; Pfc. Walter I. Pratt, Floyd.

Pvt. Orville F. Christensen, Portsmouth.

Pvt. William A. Brizedine, Dunnsville.

Pfc. Jessie Oberry, Smithfield.
Pfc. John G. Marshall, Pulaski.
T/4 Andrew P. Williams, Cereo.
T/4 Linwood Worrell, Holland.
Pvt. Frank A. Chaney, Danville.
Pfc. John T. Haney, Arlington.
Pfc. Carroll F. Thorn, Manassas; Tech. George A. Parker, Amburg; T/5 Roland P. Senften, Warrenton.
Pfc. Richard P. Clark, Rocky Mount.
Pfc. William L. Jenson, Portsmouth.
Pfc. Dolly Bryant, Garrisonville.
Sergt. William M. Hager, Fieldale.
Pvt. John R. Murphy, Mt. Clare.
Corpl. Frank Coleman, Fredericksburg.
Johnson, Pfc. Clyde M., Norfolk.
Houchins, S/Sergt. William R., Troutville.
Jenkins, Pfc. Robert W., Winchester.
Bolton, Pfc. Wesley R., Alexandria.
Thomas, T/5 Robert L., Fredericksburg.
Wilson, Pfc. William, Raphine.
Cake, Capt. John W., jr., Lynnhaven.
Mock, Corpl. James Y., Abingdon.
Hamilton, Maj. Phillip W., Gloucester County.
Smith, Pfc. George E., Portsmouth.
Ingram, Pfc. Walter W. Bassett.
Lewis, Pfc. Elisha R., Zuni.
Eades, Corpl. William H., Petersburg.

THE HUMAN ADVENTURE
SPONSORED BY REVERE COPPER AND BRASS, INCORPORATED
Presents
The story of the ATOMIC BOMB
The Weapon That Can Vaporize Japanese Cities
TONIGHT • WOL
1260 Kc. • 10 P.M.

Daily Cross Word Puzzle

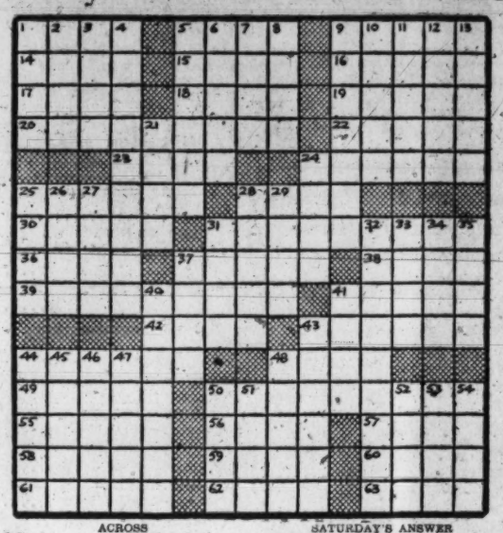

ACROSS

1 Cavil
5 Stepped
9 Lift
14 Clear
15 Rend
16 Mistake
17 Unaspirated
18 Toward the sheltered side
19 Coronet
20 Surpass
22 Draw liquid again
23 Encloses: poet.
24 Persecute
25 Asserted
26 Gall
30 Lukewarm
31 County farm
36 Likewise
37 Citrus fruit
38 Bow
39 Penetrated again
41 Stagnant
42 Steeps
43 Calmer
44 Conquer
48 Injure
49 Imitators
50 Hired
55 Rages
56 Estimate
57 Baked clay
58 Landscape
59 God of war
60 Ascended
61 Floeka
62 Disorder
63 Belgian river

DOWN

1 Young horse
2 Affirm
3 Feminine name
4 Preconception
5 Copied
6 Vexes: colloq.
7 Baking chamber
8 Act
9 Affiance
10 Built-out window
11 Speak
12 Halls
13 Ensnared: poet.
21 Rushed
24 Early day: poet.
25 Asterisk
26 Combining form for far
27 Recess
28 Volumes
29 Land measure
31 Impudent
32 Science of vision
33 Russian mountain
34 Individual
35 Pitcher
40 Curls
41 Kind
43 Fondle
44 Swamp
45 Rapidly
46 Separate
47 Bent
48 Detests
50 Crowd
51 Rabbit
52 Rivers: Sp.
53 Otherwise
54 Ruminant

SATURDAY'S ANSWER

C	R	A	N	A	G	E		D	I	M	E	T	E	R
H	U	M	O	R	E	D		O	C	A	R	I	N	A
A	B	U	T	T	E	D		S	T	R	I	N	G	S
R	I	S	E	S		I	S	S	U	E		T	I	P
A	C	I	D		M	E	T	E	S		W	A	N	E
D	O	N		P	O	S	E	R		S	A	G	E	R
E	N	G	I	L	T		P	E	R	T	N	E	S	S
			D	A	I	S		T	O	A	D			
S	P	O	O	N	F	U	L		B	I	S	E	C	T
T	I	L	L	S		R	O	S	I	N		M	A	R
E	R	O	S		S	E	R	I	N		N	I	N	E
W	A	R		M	I	N	E	R		R	A	N	I	S
A	T	O	M	I	Z	E		E	R	O	D	E	N	T
R	E	S	A	L	E	S		N	O	M	I	N	A	L
D	R	O	N	E	R	S		S	T	A	R	T	L	E

3700 District Workers Used On New Bomb

Into the making of the atomic bomb which blasted Hiroshima with devastating force Sunday went the efforts of more than 3700 Washington workers, Ernest V. Connally, Washington area director for the WMC, disclosed yesterday.

Beginning in November, 1943, the United States Employment Service offices here recruited skilled and semiskilled workers from the construction trades. The recruiting continued until October, 1944, when the labor complement in three plants engaged in manufacturing was completed, Connally stated.

The three plants are the Clinton Engineering Works of Knoxville, Tenn.; the Hanford Engineer Works near Pasco, Wash., and the New Mexico Project.

Contracts to 2 Firms

Another phase in Washington's contribution to the bomb's "birth" was the participation of two local firms which fulfilled subsidiary contracts for the Manhattan Engineer Co., secret name of the project's top development organization.

The firms were: the William E. Kingswell, Inc., located at 3707 Georgia ave. nw. and Mehring and Hanson Co., at 12th and H sts. ne.

Connally revealed that the Kingswell Co. had been authorized by the WMC to raise its employment ceiling and move into a top priority when it had been given a "secret must" contract for the War Department. The secret contract provided a contribution to the atomic bomb's final assembly.

Guessed Fire Extinguishers

It was the Mehring & Hanson Co. employes who yesterday reported that "all they knew about the job was that it was important." Some of the employes had guessed that they were making fire extinguishers for B-29's.

In all, the local WMC office referred 9806 workers to the three plants areas since the inception of the bomb's construction.

The first group to leave the District were 29 carpenters who reported to Clinton on November 6, 1943. The next labor movement sent 640 men of various construction skills to the Hanford plant.

Farmer Sued by OPA

Baltimore, Aug. 7 (AP).—James Rosco Reel, Hancock farmer, was named defendant today in an Office of Price Administration federal court suit for $1,815.50 or three times an alleged overcharge of $604.50 in the sale of a second hand tractor to another farmer.

Volcanic Blast Only Force To Exceed Bomb's

By Peter Leary

Probably the second greatest explosion of matter in history, the violence of the blast of the atomic bomb at Hiroshima, was exceeded only by the volcanic blast of Krakatao, an island in the Sunda Straits, near Java, which erupted in 1883, August 26 and 27.

This explosion, exhaustive study by scientists later determined, lifted a cubic mile of earth about 10 miles into the air. It destroyed an island of 18 square miles area, and lifted 17 miles into the earth's atmosphere a cloud of dust greater than any man had ever seen.

This dust cloud alone obscured the sun for months in Africa—2500 miles away; changed the color of the moon to most of the men in Asia; and remained suspended around the earth for some six years.

The 50-foot "tidal" wave raised by the shock circled the earth with intensity sufficient to be measured on tidal gauges four times. It drowned 36,000 persons as far as 150 miles away. The pumice, a light, porus volcanic rock which floats in water, cast upward by the explosion of the 2600-foot volcanic cone, was spread so widely on the Pacific and adjacent water is was noted for six months in steamer lanes between Asiatic and African ports, and even in the Indian Ocean. The sound wave was heard 2250 miles away in Australia.

Cause of the eruption of Krakatoa still is debated by volcanologists and geologists generally. It is believed the central pipe or tube leading from subterranean lakes of molten rock became stoppered by cooling lava, and "blew out" with the most disastrous force the world has ever seen nature produce—without man's help.

It is conceivable that half a dozen or more atom bombs like the Hiroshima "football" might literally "scorch" the earth of Japan as the Island of Krakatoa was scorched. The latter was studied for years by Dutch and other scientists, who believed it to be the nearest thing to scientifically sterile earth, devoid of all organic life, that has appeared, perhaps since the origin of the earth itself.

Luttrell Family Reunion Set Sunday

Winchester, Va., Aug. 7 (Spl.).—The twenty-fifth annual Luttrell Family Reunion will be held Sunday, August 12, at Shockeysville, Va. The gathering is one of the largest of its kind in this area Principal speaker will be R. J. Luttrell of Alexandria, Va. Burrell Luttrell of Baltimore is chairman of the program committee.

Officers of the association are W. F. Luttrell, Winchester, president; Eppy Luttrell, Berkeley Springs, vice president, and Lloyd Luttrell, Martinsburg, secretary-treasurer.

Staunton Plans to Fete Anderson at Picnic

Staunton, Va., Aug. 7 (AP).—Plans for the entertainment of Secretary of Agriculutre Clinton Anderson at a countywide picnic here Saturday, August 25, were made at a meeting tonight in the county agent's office.

The picnic, to be held at Gypsy Hill Park, where Secretary Anderson will speak, is sponsored by the Augusta County Puritan Clubs, Chambers of Commerce of Waynesboro and Staunton, and other civic organizations.

Corn Canning to Start

Frederick, Md., Aug. 7 (Spl.).—Packing of the 1945 sugar corn crop will get underway in Frederick County this week operations in full swing by next Monday or Tuesday, canners said today. A bumper yield may be forthcoming if showers cease and the sun shines for about a week, processors declared.

GULDEN'S MUSTARD
SURE TASTES GOOD

It's the more costly and more flavorful brown mustard seeds that give Gulden's its rich flavor.

PERSONNAlly Speaking by BING CROSBY

See "THE GREAT JOHN L." a Bing Crosby Production

1—"I USED to be just plain old Bing Crosby. Then our four little shavers gave me Personna Blades. Now...

2—"I'M BING CROSBY *Personna*-fied, and the tykes tell me that life with father is smoother than ever!"

3—MEN! Try super-sharp Personna for *slicker, quicker* shaves, and you'll probably sing like Bing!

HERE'S WHY PERSONNA Blades give you luxury shaves:
1—Made from premium steel.
2—Hollow-ground for keenness.
3—Rust-resistant for longer use.
Personna, 599 Mad. Ave., N.Y.C. 22

PERSONNA
Precision Blades
10 for $1

ON THE AIR! "The Listening Post" every Tuesday, Wednesday, Thursday, Friday morning at 10:45 E.W.T. on WMAL

Open This Week's Post
For a Rare and Gripping Mystery Story

The Unsuspected

by Charlotte Armstrong

IF you naturally like "first nights," best sellers, hit movies—be among the millions to start "The Unsuspected" in this week's Post.

We have put Charlotte Armstrong in our own editorial hall of fame for one of the outstanding writing performances of the year . . . and especially for creating a truly different mystery story, a story in which all the sacred rules are ignored, all the orthodox patterns discarded.

You are never in doubt as to who the guilty person is. And your suspense is more intense because of that. Here is sparkling change—intriguing technique—something new and fine and very exciting. It is recommended in the belief that it will make you squirm from suspense as much as we did.

The Daring Young Man of Wall Street
by Matthew Josephson

THE shrewd, bellicose Robert Ralph Young is known to today's financial world as "the fair-haired boy of modern railroading."

The story of his meteoric ascent—from a hundred-dollar-a-week statistician to "emperor" of one-tenth of America's railroad system—reads like a tale from Arabian Nights.

How he secured control of the defunct Van Sweringen interests for a song is told in the first of three parts. An epic of cool daring, seldom equalled in the American business scene.

We Put the Flattops on the Night Shift
by Comdr. Turner F. Caldwell, Jr., USN as told to Lieut. Philip H. Gustafson, USNR

NIGHT fighters now shoot Japs out of black tropical skies—land safely on the little deck of a night-encircled carrier. The naval commander who pioneered this "new experiment in suicide" gives you a flattop view of the technique that stopped Jap night marauders—a rich legacy for air-line passengers of the future.

HEADLINES IN CELLULOID *by T. F. Woods*

LONG considered a kiss of death at the movie box office, the newsreel today finds a warm spot in the hearts of millions. Viewed by more than 100 million people each week, newsreels have brought the war to Main Street, given thousands the pleasure of seeing absent veterans on the screen, recorded war for future historians and students. A significant history of the astonishing rise of a new form of journalism.

SPECIAL!
THE THIRD: TOPS IN HONORS
by Collie Small

BEGINNING a series of Post stories of America's great divisions, told by war correspondents who have served with them.

There's Something for Everyone in the POST

THE SATURDAY EVENING POST
AUGUST 11, 1945 10¢

The Washington Merry-Go-Round

By Drew Pearson

Just after the German armistice, Truman's war advisers drew up a set of rules for the governing of occupied Germany. Embodying the hopes of mankind to keep Germany from ever again waging war, it was one of the most carefully prepared documents ever placed before any President.

After being ok'd by Truman it was sent to General Eisenhower, and plans were made by Assistant Secretary of State Clayton and other interested agencies to publish it. President Truman also gave his ok for publication.

However, something happened. Cables were quickly exchanged between Washington and SHAEF and the order for governing Germany, then known as JCS 1067 (Joint chiefs of staff order number 1067), was withheld from publication.

Other Government officials who favored publication were concerned that the "soft peace" clique inside the War Department and their big business friends were sabotaging the order. The clique believes Germany must be built up as a buffer state against Russia. Many United States industrialists with factories in Germany and friends inside the War Department are also anxious for a prosperous Germany. And an order which is not published is not always carried out.

So JCS 1067 was withheld from the public. Actually it still remains President Truman's official order to General Eisenhower. But with the order secret, officers and men supposed to govern occupied Germany do not have a full blueprint of how Germany shall be occupied. For instance order 1067 specifies that Germany shall have no higher standard of living than her surrounding neighbors.

Yet France, Belgium, Czechoslovakia now complain that Germany is prosperous while they are suffering. Meanwhile, Gen. Wade Haislep and Robert W. Grow, just back from Berlin testify to the quick recovery and general prosperity of Germany.

Believing therefore that one of our chief objectives is to prevent Germany from ever again plunging the world into war; and believing this depends on our present and future treatment of Germany; finally believing that every American contributing to the war is entitled to know the exact blueprint for governing Germany and how it is being carried out, this column hereby publishes the essential portions of that blueprint—JCS 1067. Since the order is long, space forbids complete publication. But the essential portions follow in this and a future column.

A Conquered Nation

"Basic objectives of military government in Germany."

"A"—It should be brought home to the Germans that Germany's ruthless warfare and the fanatical Nazi resistance have destroyed the German economy and made chaos and suffering inevitable and that the Germans cannot escape responsibility for what they have brought upon themselves.

"B"—Germany will not be occupied for the purpose of liberation but as a defeated enemy nation. Your aim is not oppression but to occupy Germany for the purpose of realizing certain important allied objectives. In the conduct of your occupation and administration you should be just, but firm and aloof. You will strongly discourage fraternization with the German officials and population.

"C"—The principal allied objective is to prevent Germany from ever again becoming a threat to the peace of the world. Essential steps in the accomplishment of this objective are the elimination of nazism and militarism in all their forms, the immediate apprehension of war criminals for punishment, the industrial disarmament and demilitarization of Germany, with continuing control over Germany's capacity to make war and the preparation for an eventual reconstruction of German political life on a democratic basis."

Denazification

"A"—Proclamation dissolving Nazi Party, its formations, affiliated associations and supervised organizations and all Nazi public institutions which were set up as instruments of party domination, and prohibting their revival in any form, should be promulgated by the control council. You will assure the prompt effectuation of that policy in your zone and will make every effort to prevent the reconstitution of any such organization in underground, disguised, or secret form.

"B"—The laws purporting to establish the political structure of national socialism and the basis of the Hitler regime and all laws, decrees and regulations which establish discriminations on grounds of race, nationality, creed or political opinions should be abrogated by the control council. You will render them inoperative in your zone.

"C"—All members of the Nazi Party who have been more than nominal participants in its activities, all active supporters of naziism or militarism, and all other persons hostile to Allied purposes will be removed and excluded from public office and from positions of importance in quasi-public and private enterprises (Nazi officials are still functioning in some areas.)

"D"—Property, real and personal, owned or controlled by the Nazi Party, its formations, affiliated associations and supervised organizations, and by all persons subject to arrest, and found within your zone, will be taken under your control pending a decision by the control council or higher authority as to its eventual disposition.

Nazi Books to Be Seized

"E"—All archives, monuments and museums of Nazi inception, or which are devoted to the perpetuation of German militarism, will be taken under your control and their properties held pending decision as to their disposition by the control council.

"F"—You will make special efforts to preserve from destruction and take under your control records, plans, books, documents, papers, files and scientific, industrial and other information and data belonging to or controlled by the following:

(1) The central German government and its subdivisions, German military organizations, organizations engaged in military research and such other governmental agencies as may be deemed advisable.

(2) The Nazi Party, its formations, affiliated associations and supervised organizations.

(3) All police organizations, including security and political police.

(4) Important economic organizations and industrial establishments including those controlled by the Nazi Party or its personnel.

(5) Institutes and special bureaus devoting themselves to racial, political, militaristic or similar research or propaganda.

Demilitarization

"A"—In your zone you will assure that all units of the German armed forces, including para-military organizations, are dissolved as such and that their personnel are promptly disarmed and controlled in accordance with policies and procedures set forth in the instrument of unconditional surrender or in other directives which may be issued to you.

"B"—The control council should proclaim and in your zone you will effectuate the total dissolution of all military and para-military organizations including the general staff, the German officers corps, the reserve corps and military academies, together with all associations which might serve to keep alive the military tradition in Germany.

"C"—You will seize or destroy all arms, ammunition and implements of war and stop the production thereof.

"D"—You will take proper steps to destroy the German war potentials, as set forth elsewhere in this directive.

Suspected War Criminals And Security Arrests

"A"—You will search out, arrest and hold pending receipt by you of further instructions as to their disposition, Adolf Hitler, his chief Nazi associates, other war criminals and other persons who have participated in planning or carrying out Nazi enterprises involving or resulting in atrocities or war crimes.

"B"—All persons who, if permitted to remain at large, would endanger the accomplishment of your objectives will also be arrested and held in custody until trial by an appropriate semi-judicial body to be established by you.

Political Activities

"A"—No political activities of any kind shall be countenanced unless authorized by you. You will assure that your military government does not become committed to any political group.

"B"—You will prohibit the propagation in any form of Nazi, militaristic or pan-German doctrines.

"C"—No German parades, military or political, civilian or sports, shall be permitted by you.

German Courts

"A"—All extraordinary courts including the volksgerichtshof (people's court) and the sondergerichte (special courts) and all courts and tribunals of the Nazi Party and of its formations, affiliated associations and supervised organizations will be abolished immediately.

Another instalment of the blueprint for governing Germans will follow shortly.

(Copyright, 1945, by the Bell Syndicate, Inc.)

Grin and Bear It

By Lichty

"Well, I'm not happy about getting new cars soon—you'll just start screaming again about smashed fenders!"

No Congressional Aspirations, Says Sergt. Wiedorfer

By the Associated Press

S/Sergt. Paul J. Wiedorfer of Baltimore, only living Marylander to receive the Congressional Medal of Honor in World War II, wants it known that he is not a candidate for Democratic Representative D'Alesandro's congressional seat and that he had no congressional aspirations.

Referring to a proposal by an anonymous group of Democrats that he run for United States representative next June, Wiedorfer said:

"I wish to emphasize that I have done everything possible to make it clear that I do not intend to cash in in any way on the high honor I have received. . . .

"I am a friend of Mr. D'Alesandro. I do not intend to be a candidate against him in the congressional elections. . . . Nobody has spoken to me about any candidacy.

The medal winner is in Walter Reed Hospital for treatment of shrapnel wounds.

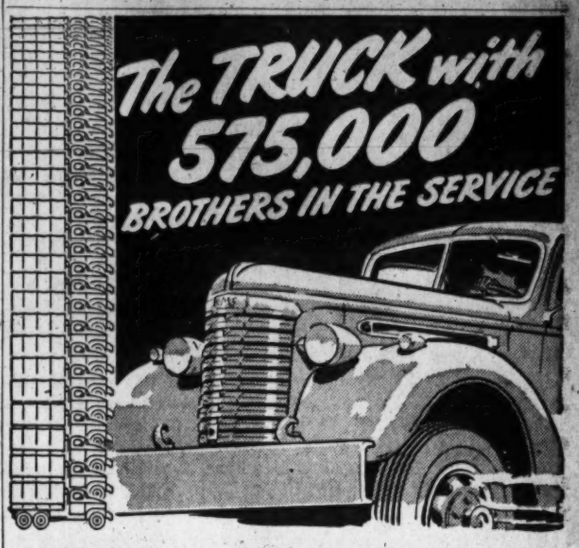

The GMC commercial truck furnishes fighting-front power for home-front hauling. Into its construction goes all of GMC's engineering experience as a leading producer of military trucks for the Armed Forces. Its power plant is of the same basic design as the GMC "270"—the Army "Workhorse" engine. A new GMC will pay you dividends through round-the-clock performance and economy. It will also pay you to pay our Service Station a visit for GMC's time-tested, truck-saving Preventive Maintenance Service.

YMAC Time Payment Plan Assures You of the Lowest Available Rates

GMC TRUCK & COACH DIVISION
General Motors Corporation
30 M Street N.E. — WASHINGTON — Phone: ME. 0505
FALLS CHURCH GARAGE, Falls Church, Va., Phone 2300
LENOX MOTOR CO., Hyattsville, Md., WArfield 1690
CENTRAL MOTOR CO., Arlington, Va., CHestnut 7000
MARYLAND MOTORS, Inc., Rockville, Md., Phone 522

GMC THE TRUCK OF VALUE ★ GASOLINE • DIESEL

SUMMER DISTRESS
"Pepto-Bismol is good for that"
When something you've eaten causes simple diarrhea, take soothing PEPTO-BISMOL. Recommended by many physicians. It is non-laxative, non-alkaline, pleasant-tasting. Brings gentle relief—helps retard gas formation. Tastes good and does good. Ask your druggist for PEPTO-BISMOL when your stomach is upset.
A NORWICH PRODUCT

MANY NEVER SUSPECT CAUSE OF BACKACHES
This Old Treatment Often Brings Happy Relief
Many sufferers relieve nagging backache quickly, once they discover that the real cause of their trouble may be tired kidneys.
The kidneys are Nature's chief way of taking the excess acids and waste out of the blood. They help most people pass about 3 pints a day.
When disorder of kidney function permits poisonous matter to remain in your blood, it may cause nagging backache, rheumatic pains, leg pains, loss of pep and energy, getting up nights, swelling, puffiness under the eyes, headaches and dizziness. Frequent or scanty passages with smarting and burning sometimes shows there is something wrong with your kidneys or bladder.
Don't wait! Ask your druggist for Doan's Pills, a stimulant diuretic, used successfully by millions for over 40 years. Doan's give happy relief and will help the 15 miles of kidney tubes flush out poisonous waste from your blood. Get Doan's Pills.

A Perfect INTRODUCTION TO DINNER "America's Finest"
Pete Hagen's MANHATTAN COCKTAILS
Master-Mixed . . . Perfectly Blended . . . Just Chill and Pour . . . Add no ice . . .
Only $2.62 4/5 Qt.
Available at your neighborhood dealer or write
popper morson company
International Distributors Inc.
Distributors, Washington, D. C.

Barbarossa Distributing Co., Dist.
Phone: ADams 4213

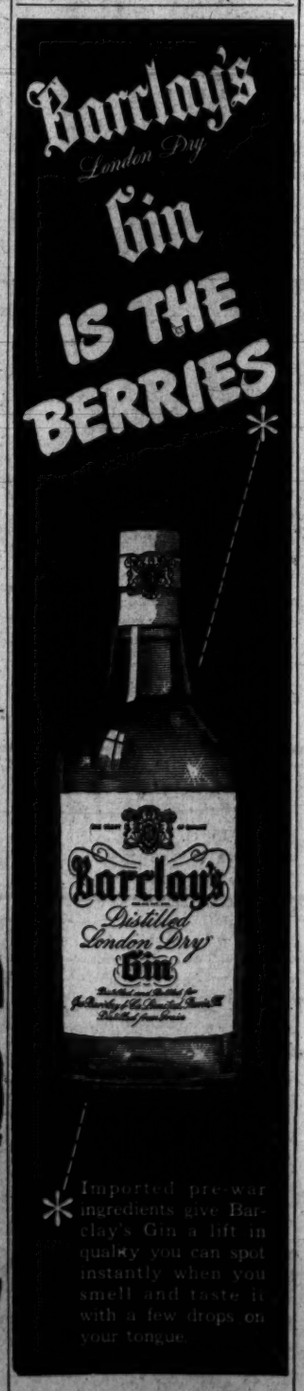

Imported pre-war ingredients give Barclay's Gin a lift in quality you can spot instantly when you smell and taste it with a few drops on your tongue.
Distilled from 100% American Grain Neutral Spirits . . . 90 Proof . . . Jas. Barclay & Co., Limited, Peoria, Illinois.

FAMOUS FOR FRESHNESS!
Kellogg's CORN FLAKES
"THE GRAINS ARE GREAT FOODS" W. K. Kellogg
Kellogg's Corn Flakes bring you nearly all the protective food elements of the whole grain declared essential to human nutrition.
Kellogg's CORN FLAKES

The name of Mount Vernon has been known and respected wherever whiskey is served — here and abroad.

Now this famous whiskey comes to you with the same great character, but with a *new mildness* to heighten its appeal.

Old friends of Mount Vernon have welcomed its new mildness. Many have said that they like it better than ever before.

It's certainly worth watching for. One try will show you why.

Mount Vernon
BRAND
86.8 Proof—49% Grain Neutral Spirits

NATIONAL DISTILLERS PRODUCTS CORPORATION, NEW YORK

The Washington Post

Registered in U. S. Patent Office.

An Independent Newspaper
(Published every day in the year.)

Eugene Meyer, Editor and Publisher

The Associated Press is entitled exclusively to use for republication of all news dispatches credited to it or not otherwise credited in this paper and local news of spontaneous origin published herein. Rights of republication of all other matter herein are also reserved.

New York Office.....270 Madison Avenue
Chicago Office.....360 North Michigan Avenue

CARRIER DELIVERY

District of Columbia and Suburbs.

Daily and Sunday	Sunday Only	Daily Only
One week...$ .25	One week...$ .10	One week...$ .15
One month.. 1.10	One month.. .45	One month.. .65

Elsewhere

Daily and Sunday	Sunday Only	Daily Only
One week...$ .30	One week...$ .10	One week...$ .20
One month.. 1.30	One month.. .45	One month.. .85

BY MAIL—PAYABLE IN ADVANCE

Maryland, Virginia, West Virginia and North Carolina

Daily and Sunday	Sunday Only	Daily Only
One year...$12.00	One year....$5.25	One year...$7.00
Six months.. 6.50	Six months.. 2.75	Six months.. 4.00
One month.. 1.30	One month.. .50	One month.. .85

Other States, Mexico and Canada

Daily and Sunday	Sunday Only	Daily Only
One year..$12.75	One year....$6.00	One year....$7.20
Six months.. 7.00	Six months.. 3.00	Six months.. 4.25
One month.. 1.30	One month.. .55	One month.. .85

Rates to Foreign Countries not listed will be furnished upon request.

Entered at the Postoffice, Washington, D. C., as second-class mail matter.

TELEPHONE NATIONAL 4200.

Wednesday, August 8, 1945

Retribution

It was only by God's mercy, according to Winston Churchill, in his statement on the atomic bomb, that British and American science outpaced all German efforts. He says that German progress was considerable, and, if it had been more advanced, it would have altered the result of the war. Mr. Churchill writes of the profound anxiety felt by those who were informed. This anxiety, as we know now, was fully justified. German scientists were in the forefront of the race to discover the secret of releasing atomic energy. They came within a hair's breadth of winning that race. They failed. And one reason why they failed was Hitler's racial policy. That policy deprived Germany, and made a present to the Allies, of some of her finest brains. It appears that men and women whom the Third Reich had scorned because of their race or their religion were among those who made major contributions in the development of the atomic bomb.

Take the case of Dr. Lise Meitner, who was expelled from Germany in 1934 because she was "non-Aryan." She had been working in the Kaiser Wilhelm Institute when Hitler assumed power. Together with her associates, she was engaged in bombarding uranium atoms with neutrons and then submitting the uranium to chemical analysis. In the process very mysterious results occurred, but before the results could be examined, Dr. Meitner and her nephew, Dr. Otto Robert Firsch, had to leave the Reich. Dr. Firsch went to work in Copenhagen with Dr. Nils Bohr. Both of them escaped Nazi clutches when Hitler fell on Denmark, and Dr. Firsch was included in the British mission to America under Sir James Chadwick, who cooperated in the atomic experiments. According to Sir James, Dr. Firsch was "one of the first to realize the possibility that the fission of uranium might lead to the development of a bomb of unprecedented violence."

Two other refugees from Hitler were also on the British mission. They were Prof. Rudolf Peierls of Birmingham University and Dr. Franz Eugene Simon of Oxford University. Had these Germans and countless others of high scientific attainment not been sent to concentration camps, murdered or forced into exile, the story of the war might have been different.

Food For Others

Secretary of Agriculture Anderson entered on the duties of his new office under somewhat of a handicap. For President Truman let it be known that he expected there would be more food for civilians as a result of the new Secretary's efforts. Furthermore, the Secretary himself as head of a congressional investigating committee had sharply attacked the Government food program, indicating that it was responsible for many acute food shortages. As a result consumer hopes of better eating have been unduly stimulated.

Some signs of improvement in the tight food situation are undoubtedly beginning to appear. There has been a limited cut in meat ration points, made possible by better distribution and by reductions in Army buying. Shifts in Army purchasing of poultry, hitherto concentrated in the Eastern States, have also been announced by Secretary Anderson. Moreover, civilians are to receive 10 million additional cases of canned vegetables from the 1945 pack and smaller amounts of canned fruits and fruit juices are to be set aside for the Government.

However, there is nothing in this showing to create optimism about the longer-time food outlook, as Army buying will no doubt be increased later on to compensate for concessions made now to civilian demands. Better distribution of meat and poultry will relieve local supply shortages and help in the fight against black markets. But in this case, too, the general supply situation will not be materially changed. The fall months, of course, will bring seasonal increases in livestock marketings. But we must not forget that the domestic demand for meat and other food products is not the only one to be considered. There is great danger that the recent emphasis on food shortages for domestic consumption will result in growing opposition to shipping food abroad for relief purposes, under lend-lease and to countries ready to pay cash for their purchases.

In our view rehabilitation has always taken precedence over relief in the treatment of war-torn Europe, but relief has now become an immediate necessity. Mass starvation and maybe political chaos threaten in many liberated areas this winter because of the lack of foodstuffs. It is supremely important, therefore, that we do all in our power to avert widespread suffering by parting with all we can spare. Hence in working to increase the amount of food available for civilian consumption, the emphasis ought not to be on providing more food for Americans but on building up larger surpluses for export. Politically speaking, the Secretary of Agriculture would probably find it more rewarding to try to please the home front by getting more foodstuffs for domestic consumption. But he will be doing a much more statesmanlike job, one that will do much more to heal the wounds of war and hasten the recovery of Europe, by using his influence to speed shipments of food abroad on an expanded scale.

Grasping The Nettle

"Think" stories about the reorganization of the State Department are greeting President Truman and Secretary Byrnes on their return from Potsdam. All of them unite in the statement that a fairly clean sweep in the top positions is in contemplation. The prospect encourages the hope that the new Administration intends to accomplish what for 12 long years was sidetracked under Mr. Roosevelt. When Mr. Roosevelt became President, his very first speech contained a reorganization pledge. But his notion of reform in the conduct of foreign affairs was to put in new men to oversee the establishment. One was William C. Bullitt, the other Raymond Moley. All they did, so far as we could make out, was to disrupt day-by-day administration. The appointees were almost in the role of a Chinese censorate who had access to the throne and no responsibility to their titular chief. It was antireform, and it stands out in contrast to the root-and-branch reform that seems to be forthcoming under the Truman Administration.

However, the observer will keep his fingers crossed till the exact plan has been announced. A good deal of uneasiness will be occasioned, for instance, by the way it is taken for granted that the Undersecretary has to be a career diplomatist. We hope this myth is not entertained by the new reformers. If it is, they will run the risk merely of exchanging Tweedledum for Tweedledee, of negating real reform, of perpetuating the esoteric club which for a hundred years has been running our foreign service. Why the idea should persist that the Undersecretary should be a foreign service officer is testimony only to shortness of memory. We would recall to the reformers that by common consent the outstanding Undersecretary in the last 25 years was Joseph P. Cotton. Mr. Cotton was no career diplomatist. He had never had a post either in the foreign service or in the State Department when Secretary of State Stimson brought him to Washington. He was a New York lawyer. After he left, after a brief spell of office which gave promise of the long-delayed overhaul, the department slumped back into its old habits, and every succeeding Secretary since Stimson has depended upon the career service, as upon a crutch, for his Undersecretary.

The illustration shows that, in the unfortunate event that Secretary Byrnes is seeking guidance from precedents and predecessors, he would not be making any break with the past if he looked for his Undersecretary elsewhere than in the foreign service. This is not to impugn all our representatives abroad. Among them there are a coterie of peculiar persons who make a travesty of their representative character and detract from our good name. These, happily, are limited in number. The others in general do excellent work and deserve well of their country. However, the key reform in the State Department is that the exclusive and unrepresentative club which dominates the foreign service shall be broken up. And the only guaranty of promoting its dissolution is to put in the Undersecretaryship an outsider who has never belonged to it. Of course, if he is left to operate a new deal, he, too, might be absorbed by the prevailing clique. That is why the Secretary would be well advised to consult with his Undersecretary about the filling of the other top positions. And in this respect it should not be forgotten that the men who are apt to exercise the greatest influence in the administration of our foreign relations are the men who head the geographical divisions.

A great opportunity is presented to Secretary Byrnes to initiate the most important housecleaning in all the housecleanings that are going on in the Truman Administration. Mr. Byrnes heads a department of peace in an age of atomic energy when our political thinking is still in the horse and buggy days. We have to catch up with a new environment which is as crowded as Juvenal's Rome and as explosively dangerous. The fear of new instruments of warfare will soon pass. Faith is the real and permanent nexus of mankind, and it remains to be developed. It must be inculcated from the top. But inspiration without administration is not enough, and the country needs a State Department which will attract the brains, as well as the faith, of every section of our society. In these days of quick communications, the actual work of diplomacy is being done at the center, i. e., at the State Department. Already the State Department has taken over many of the functions of diplomacy which only a few years ago used to be left to the foreign service officers. This is startlingly evident in the setting up of the Council of Foreign Secretaries. The revamping that was done at the War Department when this country was plunged into war is the analogy for the revamping that awaits to be done at the State Department.

Global Culture

At their recent meeting at Potsdam the leaders of the three great powers decided that German education must be controlled and supervised so as "completely to eliminate Nazi and militarist doctrines and to make possible the successful development of democratic ideas." Meanwhile the State Department announced that a meeting of eminent pedagogues from all the "peace-loving nations" would be held in London, November 1, to adopt a charter for a United Nations Educational and Cultural Organization, a rather jawbreaking designation, which, we assume, will be presently agglutinated to UNECO. Indeed, a tentative charter has already been prepared for the conference of Allied Ministers of Education now meeting in London. All this seems to be a corollary to the principle set forth in the Dumbarton Oaks formula that an "understanding and appreciation of life and culture, the arts, the humanities and the sciences" is one of the necessary bases of "effective international organization and world peace."

Accordingly, the charter, as tentatively drafted, would set up a kind of clearing house for world culture. It would create opportunities for consultation among persons known to be "leaders of the educational and cultural life" of their respective countries. It would encourage the growth of those educational and cultured programs, whatever they are, which support peace and security. It would encourage and even undertake researches into these matters, and would make provisions for assisting those nations that desire assistance in their efforts to become more highly educated, more cultured and consequently more peace-loving. To achieve all this, an elaborate scheme of organization, including a general conference, national and international, and committees, a permanent secretariat to be headed by a director general has been drafted.

All we can say at this point about this organization and its program is that we heartily wish them well. We recall that the League of Nations also had what it called its International Organization for Intellectual Cooperation, which had a special secretariat, an International Institute of Educational Movies, and various national committees and corps of experts. Its defined purpose was to "promote contact and exchange of ideas among intellectual workers of all countries in order to foster a spirit of international understanding as a means of preserving peace." Among its major achievements were aiding the reorganization of the educational and cultural institutions of Austria, replenishing the Japanese libraries destroyed in the earthquake of 1923, cooperating with a Commission on Moral Disarmament which grew out of the famous Disarmament Conference of 1932, and teaching the "younger generation"—the generation which has been fighting the present war—"to regard international cooperation as the normal method of conducting world affairs." But then maybe the only thing wrong with the International Committee on Intellectual Cooperation was that it was just a little ahead of the times. We hope so.

Japanese Reaction

It is evident from the reaction of the enemy that the atom bomb has left its mark on a good deal more than the now largely obliterated Japanese garrison city of Hiroshima. Reading between the lines of the outwardly defiant enemy broadcasts dealing with the assault on Hiroshima, one detects a note of tremendous bewilderment and alarm. The employment of the new weapon is described by Japanese spokesmen as "inhuman," "diabolic," and the United States is branded "a destroyer of justice and mankind," "public enemy No. 1 of social justice." In other words, the Japanese themselves now realize that their country faces total destruction.

Under the circumstances it is a poor kind of wishful thinking for them to declare, as they have done, that "the history of war shows that new weapons, however effective, will eventually lose their power," because an answer is sooner or later found to them. This has been true in the past. But there is no comfort in that fact for present-day Japanese. The events of the last months have clearly demonstrated that Japan has no answer to the Superfortress, the jellied gasoline bomb and shelling of her coastal cities by American naval guns located only a few miles off shore. How, in view of this, the Japanese government will find an answer to the infinitely more destructive atomic bomb, the people of Japan are obviously not being told, because there is no answer to that bomb that Japan can give.

As a psychological weapon the atomic bomb is likely to prove only less effective than as an instrument of destruction. It buttresses and underlines and gives sharp point to the Potsdam ultimatum. The Japanese must now realize that if this ultimatum had been followed up by a Japanese surrender, Hiroshima would not have been wiped out, and that if they delay their surrender there will be Hiroshimas from one end of Japan to the other. The shrieking and wailing and gnashing of teeth of the Japanese propagandists cannot hide the fact that Japan is getting near the end of her rope.

Richard I. Bong

Only 24 years old, Richard I. Bong had stared death in the face a hundred and one times, and every time he had come through scatheless. He seemed to have a charmed life. He stayed in action long enough to account for 40 Japanese planes, and the record made him America's leading ace. He would have gone on knocking out the Japanese but for the intervention of the War Department, which, in honor of his exploits, got him a "safe" billet as one of the many test pilots with the Lockheed company. In this job, as he was testing a new jet plane, he met his death. It was an ironical finale to his career in the air, and the entire country will mourn the loss of a gallant boy for whom death seemed to be always taking a holiday. We knew little of Major Bong personally. To us he remains a symbol of American youth which, brought up in a peace-loving society, found in itself attributes of daring and skill supreme enough to outmatch the youth of those countries which had been trained and indoctrinated for aggressive war. The glory of any nation lies in the caliber of its youth.

Collectivist Clothes

By Malvina Lindsay

Future Of Finery

WOMEN who remember their history may be wondering if the present upsurge of the "common man" will sweep their frippery off their backs. Nearly a century and a half ago, following the French and American revolutions, men of the Western world lost the plumes, laces, knee breeches and brocaded vests that had marked their degrees of status, and donned the subdued, regimented attire of today, which theoretically at least proclaims one man is as good as another.

Also anxiously recalling history must be Regent Street, the Rue de la Paix and even Fifth Avenue. How will the leftist swing in England—and possibly a similar one in the coming French elections — affect the great British textile industry, which provides many Americans their exclusive tailleurs, and the French fashion industry, employing at least one million persons? Will its influence spread to America's rapidly expanding fashion business, whose women customers spend an estimated 700 million dollars annually?

Those who believe feminine adornment will go on as usual, even should the governments of England and of France eventually take over the textile industries, point to the recent fashion showings in London and Moscow. Britain's first large export fashion show in six years emphasized the "British look admired by overseas buyers before the war," according to Melita Spraggs of the Christian Science Monitor. It also showed designers were determined that British women should abandon their casual wartime dressing and don carefully harmonized ensembles.

Soviet Chic

The Moscow mannequin parade, participated in by all the Soviet republics, ended a fortnight's exhibition of models at which the public voted for designs to go into mass production. Final decision was made by officials in the Soviet fashion industry, including Mme. Molotov, head of the textile industry. Designs came, not from private designers, but from employes in state workshops. Workers modeled the garments before an audience largely in navy blue suits. While the new styles tended to the practical, industry leaders announced that frillier and more feminine clothes would soon be designed because of Russian women's reaction from war garb.

Soviet policy now is to encourage women to improve their appearance. The press frequently ridicules the dowd, whereas in the early days of the Revolution women with much interest in clothes were regarded as lightheaded. Moreover, the consumption of cosmetics in the Soviet (as elsewhere) was rapidly rising when war broke out.

Proletarian movements in the past usually regarded feminine pursuit of style as the exhibitionism of social parasites. Thorn stein Veblen in "The Theory of the Leisure Class" gave a devastating analysis of women advertising their leisure and financial status by their archaic and grotesque clothes. The early Marxists adopted the plain dressing and high thinking line, and generally were suspicious of "bourgeois" tendencies in feminine dress.

Best Dressed Women

However, mass production of women's clothes reversed that tide of thought. It upset plans for a world of women all with their minds above clothes by making it possible for a world of women all to have "pretty" clothes, or at least copies of them—and in the $7.95 brackets.

Nevertheless, designers, particularly the great French couturiers, maintain that a leisured money class, supplying raw material for the annual ten best dressed women, is necessary to give inspiration and leadership to the fashion industry. They insist that only through the creation of beautiful fabrics and distinctive designs for women who can pay for them can outstanding models be provided for mass producers to copy and pass on to housewife and shopgirl. They also maintain that the heavy hand of government would stifle initiative and creativeness in the fashion industry, and eventually put all women in uninspired, and more or less regimented garb. Opponents of this view insist that beautiful and distinctive designs could be created for the ten best dressed shopgirls equally as well as for habitues of the Riviera, even though the financial reward were not so great.

What happens in the Soviet fashion industry may in time settle this dispute. So far Soviet styles have not been, in fashion parlance "exciting" to foreign style experts. But this state controlled industry is young, and it has great plans for the future as it considers clothes designing a part of the general culture. Generally speaking, it looks as if the latest social revolution will continue the trend toward leveling feminine appearance, but by the process of addition rather than subtraction.

Flies

I don't know whether other people have noticed this or not, but we have no flies in our section this summer. When I say no flies, I mean comparatively few. It might be interesting to see how this ties in with the fewer cases of "polio."

SUBSCRIBER.

Washington, August 2.

Britain's Empire

By Sumner Welles

Far-Reaching Changes Expected

Labor's sweeping triumph in the British elections should help to bring about peace settlements which will be more in keeping with popular aspirations than seemed possible a month ago.

Spokesmen for the new Cabinet have already announced that British policy toward Spain will differ radically from the course upon which Mr. Churchill so vigorously insisted. In the Balkans, British policy will be more liberal and more realistic. And in Italy popular opinion has ground for encouragement. The Italian people now have some reason for hope that their protracted dilemma will soon end and that they can then turn to reconstruction and to the building up of democratic self-government.

But it is in the East that England's change of government must prove to be of vast significance. The Labor Party has consistently condemned imperialism. And now for the first time in history the British people have granted a Labor government the fullest measure of authority.

Is is inconceivable that the new government will permit the Indian impasse to continue for one moment longer than what is legitimately required in order to win the war against Japan.

Mr. Atlee says: "Believing in the principles of self-government, the Labor government will try to help the Indian people solve the difficult problem of introducing self-government into a great continent containing four hundred million souls."

OFFICIALLY the Churchill Cabinet expressed its willingness to let India go, after the war, provided the Indian people could establish "an agreed constitution."

But it was notorious that Mr. Churchill himself was stubbornly opposed to any weakening of Great Britain's control over India. The India Office in London, under Mr. Amery, was fully as reactionary as the Prime Minister. Sir Stafford Cripps' mission to India failed in large part as a result of London's official intransigence. The Indian Nationalist leaders have had ample reason to fear that with a Conservative government in power there would be scant hope that any real freedom for India could be peacefully secured.

President Roosevelt believed that Indian self-government could greatly advance ordered progress in the Far East. In his judgment the representatives of the major factions among the Indian people should be given an unrestricted mandate to agree between themselves upon a form of autonomous government. Such an agreement might well prove to be as unworkable as the American Articles of Confederation. But he was convinced that only through such a free solution, and the classic process of trial and error, could the peoples of India eventually enjoy that form of self-government best adapted to their individual needs and prejudices.

President Roosevelt's friendly suggestions to that effect, made as they were during a most critical period of the war, were not only unavailing, but were even bitterly resented by the British Prime Minister.

IF MR. ATTLEE'S government now embarks upon a policy which will bring self-government to the Indian people, a similar policy must of course be undertaken — although under wholly different conditions—in the case of Burma.

The adoption by Great Britain of such a liberal policy would have a determining effect upon what the other colonial powers decide to do with regard to their overseas possessions.

Mr. Churchill made it thoroughly plain that he, for one, would never "preside over the liquidation of the British Empire." Yet the return to China of Hongkong, secured for Great Britain by Lord Palmerston at the close of the "Opium War" in 1841, is an objective upon which not only the present Chinese government but all elements in China are equally determined. Modern China will never be reconciled to the continued control by any foreign state over territory torn from her in the imperialistic expansion of the colonial powers during the nineteenth century. If the Chinese people are to be persuaded that their highest interest lies in cooperation with the Western world, and if China is to be spared a new outburst of extreme xenophobia, she must be dealth with in an ample spirit of justice.

In the Near East the policy of Mr. Attlee and Mr. Bevin cannot be the same as that which Mr. Churchill and Mr. Eden would have pursued. We should anticipate a fair settlement of the legitimate grievances of Egypt and of the other Arab states. We may expect a policy with regard to oil which will be nonexclusive. It will also be designed to give a fair share of the profits to the peoples whose subsoil resources are being exploited, with a resultant raising of living standards throughout the Middle East.

IN VIEW of the categorical support for Zionist aims, given by the Labor Party at its annual meeting two months ago, we may hope, provided support is also forthcoming from the United States, that the new British government will determine upon a policy which will facilitate the establishment of an autonomous Palestine under an initial international trusteeship.

If these things come to pass as a consequence of Labor's victory, lasting foundations can be laid after Japan's defeat for a peaceful and a progressive Asia and for an equally peaceful and prosperous Near East. The age of imperialism would then in truth have ended.

The British Labor government has the opportunity of preparing the way for a new and great epoch in British history. A colonial empire, so long as it remains a system whereunder alien peoples, capable of self-government and demanding freedom are dominated and exploited, is a menace to the peaceful world which free people seek. The British Commonwealth of Nations, a voluntary association of free and democratic peoples, stretching out over vast regions in every part of the world, is one of the stoutest bulwarks of the new world order now being created.

The world revolution against imperialism will continue after the war is won. If the new British government possesses the vision and the courage necessary, the revolution will prove to be peaceful and constructive. It can also become a source of added strength and influence—political, economic and strategic—to the British Commonwealth of Nations.

Letters To The Editor

Communications must carry writer's name and address, though pen names are permitted at the editors' discretion. Letters should be held to not more than 200 words. They are subject to condensation.

Pro and Con

I have long been of the opinion that with the expansion of the Navy it would be very desirable to have a naval academy on the Pacific Coast. The number of cadets that can be effectively handled in one institution is necessarily limited and if the number exceeds the accommodations at Annapolis it seems to me it would be much wiser in every way to provide for a sister academy on the Pacific Coast.

KENNETH C. M. SILLS.
President of Bowdoin College.
Brunswick, Md., Aug. 7.

This is the first letter I've ever written to any editor, but daily subjection to your first-page campaign to establish a second Naval academy finally has broken down my resistance.

If there is anything this country doesn't need it is another Naval academy—or even one academy constituted as the present one is.

It looks very much to me as if the Navy's present campaign to expand Annapolis is an attempt to spend a lot of taxpayers' money on permanent new facilities before those who feel that the country's military educational system needs an overhauling can get in their arguments.

For I agree wholeheartedly with Representative Ramspeck that the Naval Academy should be turned into a postgraduate school, in which even expansion of facilities would be unnecessary.

The academy's prime objective is not education. It is indoctrination. That's why the Navy wants 'em young. That's why it does not want to admit men to a purely professional course after they have learned their languages, engineering, physics, and the like, where they should be learned—in the Nation's colleges, and at their own expense.

Let's have a little more information on the type of training Navy proposes to give its officers. We can then authorize suitable facilities.

Navy needs no immediate expansion of academy facilities with thousands of war-trained civilian officers available for permanent appointments. JOHN SLINKMAN.

Washington, Aug. 4.

D. C. Car Inspection

"Gasoline is ammunition; don't waste a drop." "Care for your tires; don't drive unless absolutely necessary," and above all "Stay on your job." But when you have consistently heeded all these injunctions, along comes the car-inspection period and makes a mockery of them all. Precious gas is wasted, your motor is subjected to unnecessary wear, as are your tires, by repeated starting and stopping as you move up along the line, and hours of working time are fritted away.

Here are the approximate figures on time alone: There are about 93,000 cars in the District; the average waiting time of each driver is about 1½ hours before his turn for inspection rolls around. 93,000 time 1½ hours equals 139,500 hours. About 3 per cent have to come back for faulty brakes, and let us say another 3 per cent for other faulty adjustments. The total then is 139,500 hours for the original inspection plus 8,370 hours for re-inspection equals 147,870 hours or 18,484 working days.

Would it not be possible to reduce this tremendous waste of time by authorizing mechanics throughout the District to make the inspections somewhat along the lines of the tire inspection of the early period of the war? Or, at the very least, authorize the mechanics making the corrections of the faulty adjustments to sign for them, thus eliminating the necessity of the return of the motorist for another lengthy wait for reinspection.

S. G. M.

Washington, July 31.

Polish Election

By Mark Sullivan

Freedom Of The Press

PRESIDENT TRUMAN, as he arrives home from the Potsdam Conference, is expected to amplify and make more specific the formal report of the conference given out by himself, Prime Minister Attlee and Premier Stalin.

The process of greater enlightenment has already begun. Senator Arthur H. Vandenberg of Michigan has asked for an explicit statement of the decisions reached at the conference about a "free press" and "free elections" in Poland. On these points the Potsdam report is vague, is not free from a kind of diplomatic double-talk, and can hardly carry much meaning to Americans. The report says:

"The three powers note that the Polish provisional government . . . has agreed to the holding of free elections . . . and that representatives of the Allied press shall enjoy full freedom to report to the world upon developments in Poland before and during the elections."

THAT IS ALL the Potsdam report says. It merely "notes" that the provisional Polish government has agreed to something. Senator Vandenberg wants more. He says that "American honor was pledged" to see that there be "free elections" in Poland. Further, Senator Vandenberg says he hopes the President will "give us definite word that uncensored American correspondents" will be admitted to Poland and all other areas where there has been a news blackout.

Though Senator Vandenberg goes further than the Potsdam report, he still does not really go very far. The "free press" which both Senator Vandenberg and the Potsdam report talk about is a limited thing—it is merely freedom of American and other Allied correspondents to go into Poland and report what they find without censorship. That would add to public illumination. But what Poland needs is freedom of the press in an entirely different sense—freedom of citizens of Poland to print and circulate newspapers in which they are free to express, without censorship, any shade of political opinion they choose.

Freedom of the press in this broader sense, true freedom of the press, is inseparably associated with free elections, for free elections require freedom of the press as a prerequisite. It is not enough that we and Britain guarantee a free election on the day the election takes place. We can see to it that everybody qualified to vote has an opportunity to vote without interference. But this will still be short of a free election as we in America understand it.

To make assurance of a free election mean anything, there must be in Poland, for many months before the election, complete freedom for Poles to discuss, print and circulate all shades of opinion about the issues before them. To assure a free election on a given future day would require assurance of a free press during the period that Americans would call the campaign. At least that. Probably real assurance of a free election in Poland a year from now would call for freedom of the press at the present time.

FREEDOM of the press is at the root of the whole problem of successful international cooperation, and will have much to do with success of the recently adopted United Nations organization. If nations are to cooperate successfully, they must have certain things in common, and one of the most essential is freedom of the press. Unless there is in all the cooperating countries freedom of expression and freedom of dissemination of opinion within each country, and freedom to transmit news from country to country, then any nation which practices this freedom, such as the United States, cannot deal on an equal basis with countries in which information and opinion and the mechanism for distributing it is a government function.

Whether there is to be true freedom of the press in Poland is a matter of present public interest and presumably we will have light from whatever President Truman says, in answer to Senator Vandenberg or otherwise. Freedom of the press in all countries will continue to be a matter of interest throughout the entire effort of the United Nations to cooperate. Cooperation will be the more practicable in proportion as other nations are willing to practice freedom of the press as the United States practices it.

Atrocity Films

The shocking phase to me in the German atrocity films was not the great evidence of mass cruelty but the undeniable signs of the much vaunted efficiency. The great crematory ovens actually had the names of the manufacturers stamped on the doors. The dead were all naked because the clothes and shoes had been removed and remodeled for the use of the citizenry.

These films demonstrate what happens when a people make efficiency their God and relegate compassion and logical thinking to the background. I believe that the world has had enough of efficiency to last it for a long time. I know that I have had. A few tag ends never hurt anybody or any nation. Tag ends make life more interesting. Something to grab on to when you start slipping.

LAURA K. POLLOCK.

Washington, Aug. 2.

The Atomic Bomb

By Ernest Lindley

Will Japan Surrender Now?

NOW THAT the greatest secret of the war—and probably of the age—has been partly unveiled, we should be able to appreciate more fully the incredible anxieties which those "in the know" have had to bear.

LINDLEY

There were, first of all, the anxieties about the success of the United States - British development of the atomic bomb, in which not only two billion dollars but three precious years were invested. At various points along the way, the scientists came to forks in the roads. There was not time to explore each fork. A decision had to be made to take one of them—if the atomic bomb was to be produced for use in this war. Not until that breath-taking moment on July 16 could it be said with finality that the venture was a success.

However, we did not need the atomic bomb to defeat Germany. Nor do we need it to defeat Japan—although it will certainly shorten the war, even if it does not bring about a prompt Japanese surrender. But if the Germans had had this bomb soon enough they surely would have conquered the world; and if they had had it a little later they might well have staved off defeat. The deepest anxiety of many men in high places, both here and in Great Britain was that the Germans would perfect and produce an atomic bomb in effective quantities.

IN 1939 and 1940 the Germans were in the forefront in splitting the uranium atom. It was feared that they were maintaining the lead. It was a lively fear in 1942 and 1943 and even in early 1944. Various countermeasures were taken. Mr. Churchill has reported on the two raids on the German heavy-water plant in Norway. The surprise bombing of the German experimental station at Peenemunde killed some of the leading German scientists—including probably a number who had been working on the release of atomic energy as well as on the V-weapons. Other small points in Germany where it was thought work in connection with the superexplosive was going on were precisely and heavily bombed. Other countermeasures were prepared but not used. Concentration on the V-weapons absorbed a great deal of Germany's scientific and technical skill. These came very close to success, even without an atomic explosive to go inside them. But it was not until Germany was overrun that the Allies could be sure that the Germans could not put an atomic explosive to use, at least on a limited scale.

THE JAPANESE may have the benefit of the German experiments. But it is not believed that they have the scientists or technicians or productive resources to produce atomic bombs in the near future.

The immediate practical question about the atomic bomb is whether it will cause Japan to surrender. It should be noted that a large city was not chosen as the first target. The central target was a military depot. If the bomb had the impact expected of it, the metropolitan area nearby was probably badly damaged and partly destroyed. Unavoidably, civilians must have been killed and maimed, as they are in other bombing raids. Some at a greater distance may have been blinded.

The atomic bomb will not necessarily obviate an invasion of Japan. Japanese ground forces perhaps could find refuge in the mountains and fight for a time. But the atomic bomb will hasten the destruction of structures above ground. It gives the Japanese much less to surrender if they wish to avoid obliteration of their industries and cities.

The question of future social and political control of the atomic bomb, and all that may grow out of it, is the most awful facing the American and British governments and the world as a whole. It is "our" bomb now. But it won't be indefinitely.

Washington Calling

By Marquis Childs

Playing With Atomic Fire

RELEASE at long last of the successful development of an atomic explosive is news that is literally earth-shaking.

CHILDS

This has been the most carefully guarded secret of the entire war. While a great deal of guessing went on, only three or four men really knew what was happening in two great war centers, one in Tennessee and one in the State of Washington.

When President Truman took the oath of office as President and Commander in Chief, he was told for the first time about the atomic project. Not even as chairman of the influential Senate War Investigating Committee nor as Vice President had he been taken into the secret.

For months the Office of Censorship has sent out warnings against even indirect references to the fact that we might be seeking such an explosive. It was forbidden even to hint that we were in a race with Germany and Japan to find such an explosive, although the enemy must surely have known that we were working desperately toward the same goal that their scientists were seeking.

Even toward the end of the European war our military leaders, including Gen. Dwight Eisenhower, did not discount the possibility that the Germans might get there first with mass production of this unprecedented new destructive force. I heard Eisenhower say a month before VE-Day that the Germans were beaten unless—and he made it clear he did not discount the possibility—they suddenly came out with a new weapon.

From time to time there were rumors that the Germans were about to come through with the atom-smashing explosive. Fantastic stories circulated as to the lengths to which the Allies went to checkmate this possibility.

ONE WAS that Allied agents were sent into Germany, knowing that almost certainly they could never come out alive, to kill 20 German scientists who were directing the Nazi atomic project in highly secret laboratories far below the earth's surface. The report is that the mission was successful.

Yes, it is fantastic. But in the time in which we live, with men struggling for possession of forces the full fury of which the cannot gauge, anything is credible.

Early last January, Senator Vandenberg of Michigan made a momentous speech on the floor of the Senate. He said that the nations of the world must cooperate or the human race would go down to destruction. He hinted of new weapons far more powerful than any that had been used up to that time. A similar warning came from Field Marshal Jan Smuts on the eve of the San Francisco Conference.

Well, here it is. This is the unveiling—that great pillar of smoke and fire towering over Hiroshima, or what was once Hiroshima. It is 2000 times more powerful than the 6-ton blockbuster which was the biggest blast up until now. That is a fact that most of us cannot even take in.

ATOMIC ENERGY knows neither friend nor foe. It is primeval force. It is a new beginning, a new world; or it is the end.

As President Truman suggested in his statement, its peacetime uses are infinite. That assumes that we can keep the peace. It assumes that we have the maturity to look the facts in the face; to understand that we have no guarantee of perpetuity on this planet.

The secret is ours today. But such secrets do not keep. Russian science has made great strides during this war. In all probability, Soviet scientists are working along the same lines as did our men of science in harnessing the atom.

The sad thing is that with one part of our mind we are still slowly struggling out of the stone age. On the technical side, man has moved up into the twenty-first century with Buck Rogers and Flash Gordon.

Professional optimists, and often professional military men, will say smugly that each new weapon always develops a counter. That may have been true back in the days of the Arquebus. But it is not true today. A fighter plane was developed to counter the bomber. Yet half the world is today in utter ruin.

That pillar of smoke above Hiroshima is a sign of warning to all the world. Mankind must now make a choice. There can be no more evasion.

Off the Record

By Ed Reed

"I really don't know the first thing about cards!"

General Ross Begins Duties At Ft. Belvoir

Brig. Gen. Lewis T. Ross, 49, native of Washington, has arrived at Fort Belvoir to assume his duties as deputy post commander after 2½ years in the Far Eeast. He went overseas in January, 1943, serving as chief engineer at headquarters of the United States Army forces in the Far East until January, 1944, when he was appointed chief engineer for Services of Supply in the southwest Pacific area.

From January of last year until March of this year, General Ross' headquarters was at Tacloban on Leyte in the Philippines. The office was transferred to Manila and in April General Roos was hospitalized and evacuated to the United States. After treatment at Letterman General Hospital in California he received further treatment at Walter Reed General Hospital in Washington until his release on July 14.

General Ross was graduated from the United States Military Academy at West Point, N. Y., in 1918 and completed the Engineer School course in 1921 at old Fort Humphrey's since renamed Fort Belvoir. As an Engineer officer he served at various posts in this country and had foreign service at Corozal, Canal Zone, and at Honolulu from 1937 to 1939 where he had charge of hired labor on seacoast defense work and became acting district engineer.

In the office of the Chief of Engineers in Washington until he left for overseas, he was chief of the railway section of the troops division.

Robert Mooney, Negro, 45, 1417 6th st. nw., died after falling from a roof on the second floor of 1305 9th st. nw., police report. Police say Mooney had been at a party at the 9th st. address, had gone out on the roof for fresh air and apparently had lost his balance and fallen.

Detective Sergt. Dewey Guest of the Police Department's check and fraud squad suffered a compound fracture of a finger Sunday while changing a tire at his home, 1708 61st ave., Cheverly, Md.

Advertisement

"It's Maguire again! Why doesn't he use Marlin Blades?"

It's once over and a fast, clean shave with Marlins! Double edge 18 for 25c—every blade guaranteed by The Marlin Firearms Co., New Haven, Conn.

Rickenbacker Sees Air Power Beating Japan

New York, Aug 7 (AP).—Capt. Edward V. Rickenbacker expressed the opinion today that Japan can be defeated by air power alone.

The World War I ace and Eastern Airlines president said in a statement:

"I believe that in a very short time the Japanese people and industry will be so demoralized and battered by the daily ration of atomic, demolition and incendiary bombs that they will cry quits.

"It is my firm belief that this is the first war which will be won exclusively by air power, notwithstanding all experts' feelings that we will have to land troops on the home islands themselves."

"Of course," Rickenbacker added, "this is in no way intended to disparage the magnificent effort and achievements of our ground forces and the United States Navy. I do feel very strongly, however, that bombings such as I have mentioned will materially speed up the successful end of the war and will result in the saving of countless American soldiers' lives.

WHY SCRUB KITCHEN FLOORS SO OFTEN?

Keep Linoleum Clean Longer With WILBERT'S "NO-RUB" FLOOR WAX!

● Good news for homemakers of Washington and vicinity! You don't *have* to scrub kitchen linoleum so often! After washing the floor, simply *wipe* on WILBERT'S "NO-RUB" FLOOR WAX. No rubbing—no buffing! And just see how that linoleum stays clean and bright.

Only imported Carnauba Wax is used in WILBERT'S. It's one of the *hardest* waxes used! Hence, WILBERT'S "NO-RUB" FLOOR WAX gives kitchen linoleum a beautiful finish that helps resist wear.

At our expense—try it! Send a postcard to WILBERT'S, Department W-2, 805 East 139th Street, New York 54, N. Y., and we'll send you, postpaid, enough WILBERT'S "NO-RUB" FLOOR WAX *to prove every claim we make!* Rush postcard today.

● "No-Rub" is the registered trade mark of Wilbert Products Co.

Advertisement

"He wouldn't even have *tried* before he became a Wheaties eater!"

Have you *tried* Wheaties lately? There's mighty important eating in those crisp-toasted whole wheat flakes. So go get 'em. Catch on to champion nourishment, winning flavor. Have a man-sized bowlful of milk, fruit, and Wheaties, "Breakfast of Champions"—tomorrow and every morning.

The Gallup Poll

Truman Leadership Buoys Democratic Party Strength

By George Gallup

Director American Institute of Public Opinion

Princeton, N. J., Aug 7.—President Harry S. Truman's middle-of-the-road policies are beginning to find reflection in new strength for the Democratic Party.

On the basis of questioning among many thousands of persons in all parts of the country, the Institute finds a four point rise in Democratic Party strength as compared to either the November presidential election figures or to party strength figures published in May, shortly after President Truman took office.

The question used to gauge party strength is:

"If the presidential election were being held today, which party would you vote for—the Democratic or Republican?"

Here are the replies, with other figures for comparison:

Major Party Strength	Dem.	Rep.
November, 1944.....	54%	46%
May, 1945.....	54	46
Today	58	42

Twenty-three per cent included in the survey say they have no opinion on the question.

This is a measure of party strength based upon a full voting population. It is not to be confused with congressional elections in which a smaller number of voters turn out—a fact which has aided the Republican Party in recent past elections.

There is little evidence in this survey of party shifting among the people who voted last November in the presidential elections. Those who say they voted for Roosevelt then are still overwhelmingly Democratic. Dewey voters remain for the most part loyal to the Republican Party.

The great part of the new-found Democratic Party strength today comes from people who say they did not vote in the last presidential election—people who were ineligible or did not get to the polls for one reason or another.

The increase in Democratic Party strength poses problems for Republican leaders, many of whom have been looking ahead optimistically to the 1946 congressionals and the 1948 presidential elections. Democratic leaders have the job of retaining the new strength and of translating it in terms of ballots actually cast in favor of their candidates on election day, both in 1946 and 1948.

All set to enjoy the good-natured whiskey that's "Cheerful as its Name"

Just as good-natured men make life more pleasant, so does this good-natured whiskey—the whiskey with the sunny disposition. By its wonderful bourbon taste you will know its deep-down goodness—so mellow, so kindly, so delightful!

OLD SUNNY BROOK BRAND

Buy More War Bonds!

NATIONAL DISTILLERS PROD. CORP., N. Y. • BOURBON WHISKEY—A BLEND • 86.8 PROOF • 49% GRAIN NEUTRAL SPIRITS

Some Day

Some day we'll be able to say, as we used to before the war, "Your telephone will be installed promptly" or "You'll need an extension or two, won't you?" or "We'll move that telephone to your new address tomorrow."

Some day, but not soon. It is true that wartime restrictions have been lifted on the manufacture of certain types of telephone equipment, but as long as the war in the Pacific goes on, mountains of communications equipment will be needed by the fighting forces, and telephone manufacturers must continue to supply their needs. Until all these needs have been supplied, the manufacturers will simply be unable to return to large-scale production for civilian use.

Even when we can get all the equipment we need, wholesale enlargement of our plant will have to be made before we can give service to all the people who are applying for it.

To those who are waiting we say—thanks for your patience and understanding. None will be happier than we when that "some day" comes—when we can again furnish everybody with all the service he needs.

THE CHESAPEAKE AND POTOMAC TELEPHONE COMPANY
Bell System

500 Other MONARCH FOODS ...All Just As Good!

POST WANT-ADS PAY

Md. Council Plans Two-Field Parley

Baltimore, Aug. 7 (AP).—The Legislative Council will hold a double session tomorrow, the first part dealing wtih Maryland's divorce laws and the afternoon meeting devoted to the State's unemployment compensation legislation.

Several judges and attorneys are expected to appear before the council, Dr. Horace Flack, secretary of the group, said.

The hearing on Maryland's unemployment compensation system was requested by the State Congress of Industrial Organization, Sidney Katz, secretary-treasurer of the Maryland-District of Columbia Industrial Council (CIO), declared.

'Life With Father' Runs On At The National

The closest approximation Washington ha sseen of the "command performance" of "Life With Father" by the original Broadway cast when the play was new, was run off in the National Theater last night by another able group of plyaers, headedby Carl Benton Reid, in the title role, and Betty Linley, as his adoring and adored wife, Vinnie.

The more one contemplates this Howard Lindsay-Russel Crouse dramatization of the junior Clarence Day's chronicle of family experiences under the rugged individualism of his paternal ancestor, the less surprising it seems that in its sixth year it should be creeping up steadily on the theater's all-time, long-run record.

At one time or another during the progress of its three acts and multiple scenes laid in the living room of the Day mansion in the New York of an earlier era, some responsive chord must be struck in the memories of every spectator. The universality of appeal that springs from this common touch—even though Clarence Day, sr., was a most uncommon man—has always been the fertile soil in which enduring drama has taken root.

An Amiable Autocrat

In essence, if not in time and place, "Life With Father" is undated. It will be as substantial and amusing and moving a comedy 6 or 60 years from now as it is in the present 60 years of its overwhelming success among the marathon plays of the contemporary stage.

In the lusty episodes that comprise the daily routine in the household presided over by the nosiest, kindliest and most contradictory of autocrats are to be found a deft blending of humor, gentleness, pride and a will of iron that could be twisted around the little finger of the understanding wife and mother who took her family and their problems and idiosyncrasies in stride.

The family concerns that form the body and the bouyance of the three acts spread themselves over a wide catalogue—the ebullience of youth, variously manifested in the natures of the three Day sons; the servant problem, aggravated by the bark, but never injured by the bite, of the head of the house; the eldest son's first encounter with the "grand passion"; the annoying business of the household accounts, and, above all, father's antipathy to the churchly rite of baptism until the critical illness of his beloved wife dissolves his blustering bravado into meek submission.

An Irresistible Vinnie

Through all of this, the dominant figure is the paterfamilias, with the free-wheeling awareness of all that goes on in the world and a vast willingness to shape it to the pattern of his own thought.

This role is roundly and robustly played—but never to the point of caricature or at the cost of any loss of dignity—by Carl Benton Reid, who, next to Howard Lindsay himself, is the most combustible and most convincing Clarence Day, pere, the Capital has seen. In addition to its vast store of stentorian comedy, Mr. Reid gives the character stature and strength.

To an equal if not greater degree, Betty Linley, with a keen comedy sense and a wistful charm, often remindful of the elfin spirit of Billie Burke, provides a perfect foil for the amiable irascibility of the lord of whom she is master.

The three sons, Clarence, John and Whitney, are impersonated with suitable contrasts of temperaments and inclinations by Charles Wright. John Reynolds and David Demarest, with first honors falling to the youthful Mr. Wright by virtue of the greater opportunities equitably falling to the "heir apparent." His scenes of adolescent courtship of Cathy O'Donnell, the unwelcome visitor in his father's house, and those in which his pater endeavors to communicate a little general wisdom with regard to the peculiarities of the gentler gender, are among the most amusing in the play.

Hale Norcross, in the role of the Rev. Dr. Lloyd, is sufficiently effective to give point, but not offense, to the senior Day's objection to churchly ceremonials, and Priscilla Towers is an adequate Cousin Cora, under whose chaperonage Mary unwittingly invades the lion's den.

Those in the lesser parts contribute their mites to the vast fund of the evening's entertainment.

The single setting has been handsomely executed by Stewart Chaney and Bretaigne Windust's direction leaves no comic, poignant or dramatic trick unexplored.

"Life With Father" will find its three-week engagement by no means long enough to wear out his welcome.

News Photogs Mistook Mayflower For Nazi Destroyer

Boston, Aug. 7, (AP).—Photographers assigned to cover the arrival of two German destroyers today went into action when the form of a ship loomed out of the haze.

Still and movie cameras went into action.

A navy officer suddenly bellowed: "That's no German. That's the Mayflower, the former presidential yacht."

Sheepish—and cussing—photographers went back to their poker game as the one-time yacht, now an "experimental" ship, slid by.

New President Of Colombia Is 39

Bogota, Colombia, Aug. 7 (AP)—Alberto Lleras Camargo was inaugurated as President of Colombia today, becoming one of the youngest chiefs of state in the world.

Just a month past his thirty-ninth birthday, the former foregin minister will fill out the remaining year of the term of former President Alfonso Lopez, who resigned.

Navy Calls 'Tokyo Rose' Morale Lifter, Suggests 'Horse Opera'

By the Associated Press

The Navy jocularly cited Tokyo Rose yesterday as a morale builder for American forces in the Pacific.

It gave her permission to "broadcast soon" the history-making scene of Admiral Halsey riding the Japanese Emperor's white horse through the streets of Tokyo.

The citation was recorded by Capt. T. J. O'Brien, director of welfare, for broadcast over "the Navy Reporter."

However records of Government radio agencies produced these conclusions:

There is no Tokyo Rose; the name is strictly a GI invention.

The name has been applied to at least two lilting feminine voices wafted over the Japanese radio.

United States Government radio monitors have concluded that Rose is both a regular woman announcer on Radio Tokyo short wave programs and the clever girl on the zero hour shows.

Whoever she may be, the Navy prased Tokyo Rose's ability to "bring laughter and entertainment to our men and women."

The legend of Tokyo Rose has grown steadily since the summer of 1943 but government monitors listening in 24 hours a day have never heard the word "Tokyo Rose" over a Japanese-controlled Far Eastern radio.

First Story From Aleutians

Tokyo Rose first was mentioned publicly in the spring of 1943 when newspapers carried a story from the Aleutians about a Japanese woman broadcaster known by that name to servicemen in the area.

When servicemen speak of Tokyo Rose, they seemingly refer to the mistress of ceremonies on the "Zero Hour" dinnertime program. She has a girlish voice and a manner described as gay and clever. Her apparent purpose is to make her listeners homesick.

The entertainer usually calls herself "Annie of Radio Tokyo," "Little Orphan Annie," or "Your Favorite Enemy Anne."

Legend has it that Tokyo Rose almost routinely heralds the arrival of new divisions in a Pacific theater by welcoming the commanding officers and others by name. Likewise, she is said to have predicted important landings to be made by the American forces.

Allies Seized German Atom Experts, Data

British Headquarters, Germany, Aug. 7 (U.P.).—The first act of the highest Allied officials after capitulation was to rush planes and men secretly into defeated Germany to seize German atomic bomb experiments, it was disclosed today.

These experiments and the scientists who had been working on them were rushed by air to Britain soon after the capitulation. It is believed that some scientists worked on for the Allied much of their equipment also was flown to Britain. The seizures weer carried out on an extremely high level of authority to avoid letting the Japanese know what was in the wind.

Location of the German atom experimental stations still is a secret but it is understood the research took place in the Schleswig-Holstein area.

The flying and rocket bomb experimental station at Peenemunde and the naval V-weapon station at Eckernforde are in this general area.

The progress made by German atom smashers is unknown, but it is felt sure that they lagged behind the British and Americans. It is believed, however, that certain aspects of the German work may have helped Allied scientists solve the final problems of manufacturing the atomic bomb.

Backfire Costs $5

Worcester, aMss. (U.P.).—On the complaint of neighbors, who said his car backfired noisily every morning, Robert A. Johnson was haled into court, convicted of disturbing the peace, and fined $5.

It's Delicious!

Make tea as usual, but double strength to allow for melting ice. While still hot, pour into glasses filled with cracked ice. . . . Add sugar and lemon to taste.

"SALADA"
ICED TEA

While others are enjoying the thrills of outdoor sports and pleasures, are you merely an unhappy onlooker because of ugly psoriasis lesions? Then why not try *SIROIL* which tends to remove the crusts and scales of psoriasis which are external in character and located on the outer layer of the skin. If or when your psoriasis lesions recur, light applications of *SIROIL* will help keep them under control. Applied externally, *SIROIL* does not stain clothing or bed linen, nor does it interfere in any way with your daily routine. It is sold to you on a two-weeks'-satisfaction-or-money-refunded basis.

SIROIL LABORATORIES, INC.
DETROIT 26, MICHIGAN

SIROIL AT ALL DRUG STORES

WATERFRONT AT ARCH STREET FROM AN OLD PRINT

Philadelphia
The Heritage Whisky

Good to Remember : : : The flavor of Philadelphia ... "The Heritage Whisky." A treat you might justly save for special occasions, yet one you can afford to enjoy . . . regularly and often.

BLENDED WHISKY

FAMOUS SINCE 1894

CONTINENTAL DISTILLING CORPORATION, PHILADELPHIA, PA., 86.8 PROOF • 65% GRAIN NEUTRAL SPIRITS

CAGNEY'S MIGHTIEST!

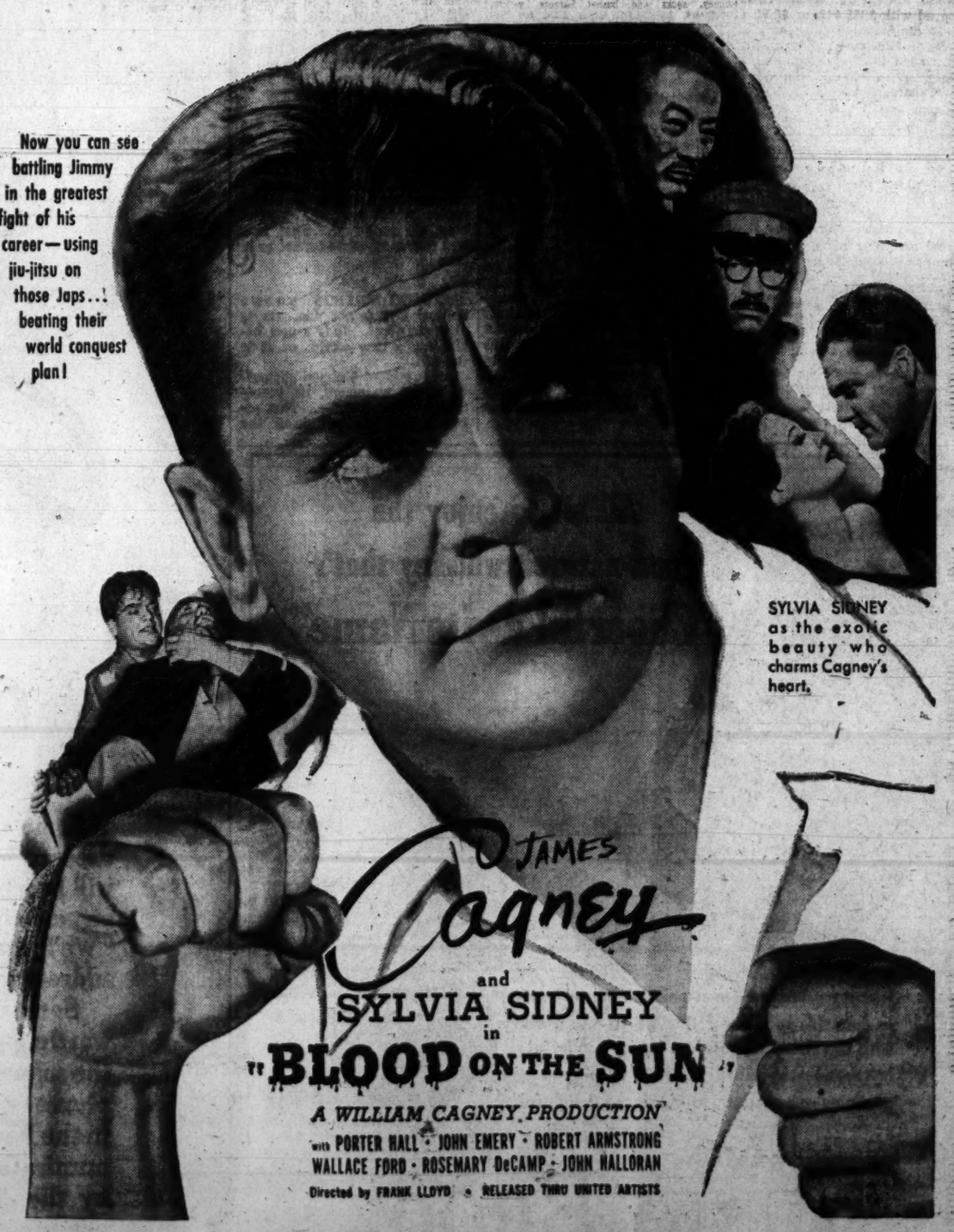

LOEW'S
F at 13th

ENDS TODAY:
"THE VALLEY OF DECISION"

PALACE

STARTS THURS.

Northwestern Federal Assets Set New Peak

By S. Oliver Goodman

Assets of Northwestern Federal Savings & Loan Association set a new all-time record of $7,291,170 as of June 30, a gain of $570,229 over the same date last year.

In the same 12 months, investment in Government bonds increased $450,000 to new high of $1,250,000, according to R. L. Houston Jones, executive vice president of the 44-year-old institution.

Mr. Jones also revealed yesterday the promotion of Richmond H. Gibson to secretary-treasurer, James E. Harrell to assistant secretary, and Hyla R. Smith to assistant treasurer. John J. Dolan and Michael F. Showalter have been added to the board of directors.

A member of the Federal Home Loan Bank System, Northwestern Federal's main offices are in the 1300 block of G st. nw., and a branch office is operated in Takoma Park, Md.

Business Briefs Of D. C. Interest

New Local Agents Named

The Bankers National Life Insurance Co., Montclair, N. J., yesterday announced the appointment of Isidor Brem and David Klem as general agents for Washington and vicinity. They will operate as the Brem & Klein Agency with offices at 1129 Vermont ave. nw.

W. T. Grant Stock Offered

Lehman Brothers heads an underwriting group that is offering today 150,000 shares of W. T. Grant Co. 3¾ per cent cumulative preferred stock, $100 par value, at $100 a share and accrued dividends from July 1.

Of the net proceeds, approximately $7,674,331 will be used toward the redemption, on September 17, of all the 348,833¼ shares of outstanding 5 per cent cumulative preferred stock. It is intended that the balance will be added to working capital to be used for various corporate purposes.

Holders of the outstanding 5 per cent preferred stock are being given the opportunity by the underwriters to acquire new stock at the public offering price in exchange for shares of the old stock. Exchanging stockholders will be credited with the redemption price of $22 per share and accrued dividends on the old stock so exchanged.

Earnings Statements

Socony-Vacuum Oil Co. estimates consolidated earnings in the first half of 1945 at 21 million dollars after allowances for all taxes and charges. This was equal to 67 cents a share and compared with net income of 31 million dollars, including certain nonrecurring tax deductions in the first six months of 1944, equal to $1.01 a share.

Reo Motors, Inc., reports for six months ended June 30 net profit of $1,353,116, equal to $2.79 a share on the capital stock. This compared with $958,443, or $2.06 a share in the first half of 1944.

Weston Electrical Instrument Corp. reports for 6 months to June 30 net profit of $244,060, equal to $1.52 a share, against $339,125, or $2.11 a share, in the first half of 1944 when reserves for postwar adjustments of $103,200 were set aside.

Pittson Co. reports for six months to June 30 net income of $925,292, equal to $1.33 a common share, against $587,313, or 75 cents a share in the first half of 1944.

Decca Records, Inc., reports for six months tto June 30 net profit of $450,284, equal to $.16 a share, compared with $504,620, or $1.20 a share, in the first half of 1944.

CORRECTION

Due to a typographical error, the first paragraph of a news item yesterday in this column read incorrectly. The proper wording should have been as follows:

American business, generally, is prepared to resume operations on a minimum basis of 1939 levels within a maximum interval of 90 days after VJ-Day, the returns from a telegraphic survey conducted by Bache & Co. reveal

New Generator To Boost Pepco Capacity 12%

Another 50,000-kilowatt steam-electric generator has been ordered for the Benning station of Potomac Electric Power Co., President Alfred G. Neal revealed last night.

Installation of the new unit, which will raise the Benning station capacity to 235,000 kilowatts, is expected by the spring of 1947. Just two months ago, a new 50,000-kilowatt generator unit was completed at the Buzzard Point station, making the capacity 270,000 kilowatt hours there.

Capacity Boost of 12 Per Cent

When the newest generator is installed in 1947, combined generating capacity of Pepco in this area will be enlarged 12 per cent to 505,000 kilowatts.

Pepco, in common with other affiliates of the North American Co., is anticipating increased demands for electric service when peacetime activity is resumed. The quarterly report of North American Co., issued yesterday to stockholders, revealed the utilityholding company is planning expenditures of 22 million dollars for new generating units to be placed in operation in 1947.

In addition to the Pepco unit, President E. L. Shea of North American listed two 80,000-kilowatt steam-electric generators for the Wisconsin Electric Power Co. at Port Washington, Wis., and the Union Electric Power Co. at Venice, Ill.

Nets $1.74 a Share

Nothing contination of war production at high levels in the area served, Shea reported powers sales to large industrial costomers were 4 per cent greater than a year ago; electric sales to commercial customers up the same amount, and sales to residential and farm customers up 7 per cent despite the lack of new household electric appliances.

The North American showed consolidated net income of the company and subsidiaries for 12 months ended June 30 of $18,748,186, equal after preferred dividends to $1.74 a common share, compared with $19,674,002 or $1.85 a share in the preceding 12 months.

Local Produce

Eggs and Live Poultry

EGGS—Market firm; prices paid for Federal-State graded eggs received from grading stations August 7, whites, browns, mixed colors, U. S. grade A, extra large, 53; large, 51; U. S. grade A, medium, 46; U. S. grade B, large, 45; light arrivals of commercially graded extra large A, 52@53.

LIVE POULTRY—Market very firm: two loads arrived today and one late Monday for authorized processors. Processors report increasing difficulty in securing poultry to fill packing quotas for the armed forces. No live poultry for civilian use so far this week. Prices paid f.o.b. Washington (transportation charges included according to mileage); fowl, 27.9; broilers and fryers, 32.20@32.30.

Fruits and Vegetables

(Sales on wholesale market in less than carlot quantities.)

APPLES—Market steady; Pennsylvania, Maryland and Virginia, bushel baskets, few Eastern crates, U. S. 1, Transparents, 2½-in. minimum, 4.00@4.60, mostly 4.25; 2¼-in. minimum, 3.75@4.00, few higher; 1¾-in. minimum, 200@250, few higher; Gravensteins, 2¾ to 3 in., 3.25@3.50; 2½-in. minimum, 3.75@4.25, mostly 4.00, few higher; 2¼-in. minimum, 3.25@3.50; Wealthys, 2½ to 2¾ in., 3.75@4.25, mostly 4.00; 2¼-in. minimum, few 3.50@3.75; Summer Rambos, 2¾ in. up, 3.50; California, boxes, all sizes, Gravensteins, 4.76@4.99.

CABBAGE—Market steady; domestic round type, bushel baskets, packed locally, Pennsylvania, mostly 1.50@1.75; fair quality, few 1.25; Virginia, 1.25, few higher.

CORN—Mraket about steady; 5 doz., New Jersey, sacks and bushel baskets, yellow, holdovers, 2.00@2.50, mostly 2.25; few best high as 3.00; Pennsylvania, sacks, yellow, 2.00@2.25, few 2.50; nearby sections of Maryland, sacks, few bushel baskets, 2.00@2.50.

PEACHES—Supplies of fresh stock light; many showing effects of weather; market slightly stronger for best stock; bushel baskets, Virginia, Belles, U. S. 1, 2 in. up, mostly 4.50; 1¾ to 2 in., best high as 4.00; ordinary quality and condition low as 2.00; Hale Havens, U. S. 1, 2 in. up, 4.50@5.00; New Jersey, bushel baskets, Golden East, Sun High and few Eclipse, 2½-in. minimum, 4.00@5.00, mostly 4.50@4.75; fair quality and condition, 3.50; Pennsylvania, Golden Jubilees and Golden East, Hale Havens, U. S. 1, 2 to 2½ in. minimum, 4.50@5.00; 2¼-in. minimum, 4.25@5.00, mostly y4.50@4.75; 2 in. minimum, 4.00@4.25; 1¾ in. minimum, few best, 3.00; ordinary quality and condition, 1.50.

POTATOES—Market weaker; 100-lb. sacks, Cobblers, U. S. 1, size A, New Jersey, few Pennsylvania, 3.25@3.50, mostly 3.50, few 3.75, few fair quality low as 3.00.

Dividend Actions

New York, Aug. 7 (AP).—Dividends declared:

	Rate.	Period.	Stock of record.	Payable.
Accumulated.				
E M St. Rys 1st pf	$3.50	..	9-1	9-15
Pig 'n' Whistle pf	20c	..	7-21	8-1
Extra				
Potash Co Am	25c	..	8-15	9-1
Irregular				
Banco De Los Andes	14c	..	8-15	8-30
Regular				
Am Asphalt Roof	20c	Q	9-29	10-15
Archer D. Midland	50c	..	8-21	9-1
Brunswick B Coll	25c	Q	9-1	9-15
Collins & Aikman	25c	..	8-21	9-1
Gen Motors Corp.	75c	..	8-16	9-10
Hecla Mining	25c	Q	8-14	9-14
Int Nickel Can	40c	..	8-30	9-29
Jewel Tea	25c	Q	9-6	9-20
Metal & Thermit	35c	Q	9-1	9-10
Potash Co Am	30c	..	8-15	9-1
Rath Packing Co	35c	..	8-30	9-10
H Smith Pap Mills	25c	Q	9-29	10-30
Southern Pipe Line	30c	..	8-15	9-1
Waukesha Motor	25c	Q	9-6	10-1
Western Auto Sup	25c	Q	8-16	9-1

Quotations on the New York Stock Exchange

By the Associated Press

Total stock sales yesterday, 980,000 shares; previous day, 490,000; week ago, 871,330; year ago, 1,270,810; two years ago, 651,030; January 1 to date, 223,912,519; year ago, 165,830,470; two years ago, 203,753,360.

Dow-Jones Stocks

New York, Aug. 7.

	Open.	High.	Low.	Close.	Net ch.
30 Indus.	162.71	162.87	161.16	161.58	—1.64
20 Rrs.	57.05	57.11	55.87	56.29	—1.07
15 Utils.	32.39	32.48	31.90	32.11	—0.34
65 Stks.	62.12	62.20	61.32	61.56	—0.79

Transactions in stocks used in averages today: Industrials, 62,900; rails, 90,000; utilities, 58,500; 65 stocks, 211,400.

	Sales. Add 00	High	Low	Close	Net Ch'ge
ACF-Brill Mot.	4	12¾	12¾	12¾	— ¼
Acme Stl	2	27¾	27¾	27¾	— ½
Adams Exp	7	14¾	14½	14½	— ⅝
Addressog-Mult	2	27½	27½	27½	— ⅛
Air Reduction	16	41⅞	40½	40½	—1
Alaska Juneau	10	7⅛	6⅞	6⅞	— ⅛
Alleghany Corp	48	4⅛	4	4	— ⅛
Alleghany pf	18	48	46½	46½	—1½
Alleg pr pf	2	61½	61¼	61½	+ ½
Alleg Lud Stl	8	30⅝	30	30⅛	— ⅝
Allen Indust	1	16	16	16	— ¼
Al Chem & Dye	4	160	159	159	—1
Allied Mills	1	29¼	29¼	29¼	— ¼
Allied Strs	19	28¼	27⅞	27⅞	— ⅜
Allied St pf	1	100¼	100¼	100¼	— ¼
Allis-Ch Mfg	8	45½	45	45½	— ¼
Amal Leather	2	5½	5½	5½	— ⅛
Amal Lea pf	1	45½	45½	45½	— ½
Amerada Pet	4	100	107½	108	—3½
Am Ag Ch Del	2	30⅝	30½	30½	— ¼
Am Airlines	8	59⅝	58⅜	58⅜	—1¼
Am Bank Note	5	27	25⅛	25⅝	—1⅛
Am Bosch	6	16⅝	16	16	— ⅝
Am Brake Sh	2	43	42¼	42¼	—1
Am Cable & R	24	11	10¾	10¾	— ⅜
Am Can	1	97	97	97	— ½
Am Car & Fdy	7	53	52½	52½	—1¼
Am C & F pf	2	113	112½	112½	— ½
Am Ch & Cable	7	29¾	29⅛	29⅛	— ¾
Am Colortype	2	19	18¾	18¾	— ⅛
Am Crystal S	3	22	21½	21½	—1
Am Distill	6	35	35	35	— ¼
Am Encaus Til	1	5½	5½	5½	— ⅛
Am Export L	8	35½	33½	33½	—2¼
Am & For Pow	4	4⅞	4¾	4¾	— ⅛
A & F P $6 pf	1	100¼	100¼	100¼	— ¾
A & F P $7 pf	2	106	106	106	— ½
A & F P 2 pf	16	27	26	26⅛	—1
Am-Hawaii SS	2	43¼	43	43	— ½
Am Hide & Lea	12	8	7⅝	7⅝	— ⅜
Am Home Prod	1	76	76	76	— ½
Am Ice	8	8	7¾	8	— ½
Am Ice pf	1	95	95	95	— ½
Am Internat	3	9¾	9⅝	9⅝	— ¼
Am Invest Ill	3	10	10	10	+ ⅛
Am Locomot	16	31	30⅛	30⅝	— ⅝
Am M & Fdy	4	24⅝	24½	24½	— ⅛
Am M & Met	6	12⅝	12¼	12¼	— ½
Am Metal	2	26⅝	26¼	26¼	— ¾
Am Pow & Lt	57	7	6⅞	7	— ⅛
Am P&L $6 pf	8	75	73¼	73¼	—2¼
Am P&L $5 pf	4	67	66	66	—2
Am R & St S	106	13⅜	13	13	— ½
Am Roll Mill	37	20½	20	20	— ⅝
Am Saf Razor	3	23¼	22½	22½	— ⅝
Am Smelt & R	14	47¼	46⅝	46⅝	—1⅛
Am Stl Fdrs	16	32	31	31⅛	—1½
Am Stores	1	20½	20½	20½	— ¼
Am Sugar Ref	1	45½	45½	45½	— ½
Am Tel & Tel	10	180	178½	178⅝	—1⅜
Am Tobacco	3	76½	76½	76½	— ½
Am Tob B	6	77⅝	77	77⅝	+ ⅛
Am Type Fdrs	8	16	15¾	15¾	— ¼
Am Viscose	4	49⅛	48⅞	48⅞	— ⅞
Am Wat Wks	51	15¼	14⅞	15	— ⅜
Am W Wks pf	2	109¼	109	109	— ⅞
Am Woolen	53	21⅝	20⅝	21⅛	— ⅜
Am Wool pf	4	118½	115	115	—4
Am Zinc L&S	10	6⅝	6½	6½	— ⅛
Anaconda Cop	39	32⅝	32	32	— ⅝
Anchor Hock Gl	2	30	30	30	—1
Anderson Clayt	9	40½	40	40½	+ ¼
Andes Copper	1	13½	13½	13½	+ ¼
A P W Prod	6	6	5¾	5¾	— ⅛
Armour & Co	97	9⅛	8⅝	8⅝	— ⅝
Armour pr pf	1	113½	113½	113½	— ½
Armstrg Cork	8	43¼	43	43¼	+ ¼
Artloom Corp	9	12¾	12½	12½	— ¼
Assd D Goods	2	26½	26⅛	26⅛	— ⅜
Atch T & S F	24	91½	90	90¼	—1¾
AtchT&SF pf	2	107½	107	107	— ½
Atl Cst Line	18	67⅛	66	66	—1⅛
Atl Refining	25	31	30½	30½	— ½
Atlas Corp	13	17	16⅞	17	
Atlas Tack	1	25	25	25	+ ¾
Aust Nichols	2	13½	13½	13½	— ¼
Autocar Co	6	20	19½	19⅞	— ¼
Aviation Co	85	7⅞	7⅜	7⅜	— ⅜
Bald Loco ct	58	25⅞	25	25¼	—1¼
Balt & Ohio	111	20⅞	19⅜	19⅝	—1⅜
Balt & Ohio pf	33	32⅜	30⅝	30⅝	—2
Bangor & Ar	4	18	17¾	17¾	— ¾
Barber Asph	27	30½	29¼	30¼	— ¼
Barnsdall Oil	10	19⅛	18½	18½	— ¾
Bath Ir Wks	3	19½	19¼	19½	— ⅛
Bayuk Cigars	1	37⅜	37⅜	37⅜	— ¾
Beatrice Cream	1	42½	42½	42½	— ¼
Beech Airc	10	12¼	11⅞	12¼	— ⅛
Bell Airc	12	20	19⅜	20	—1
Bell & Howell	4	18	18	18	— ⅛
Bendix Aviat	7	49⅝	48½	49	—1
Benef Ind Ln	2	24½	23⅞	23⅞	— ⅝
Best & Co	4	23	23	23	— ½
Best Foods	15	20	19⅜	19½	— ½
Beth Steel	33	78	76⅝	76¾	—1⅜
Beth Steel pf	2	142	142	142	+1
Black & Decker	2	27½	27	27	— ¼
Blaw-Knox	5	14¾	14⅜	14⅜	— ⅝
Bliss & Laugh	4	23	23	23	— ½
Boeing Airplane	42	23⅝	22⅛	22⅛	—1½
Bohn Al&Brass	1	56	56	56	— ½
Bond Strs	6	26	26	26	— ½
Borden Co	11	39⅝	38⅞	38⅞	— ⅜
Borg-Warner	8	41	40½	40½	— ½
Boston & Me	3	7½	7¼	7¼	+ ¼
Bower Roll Bear	2	43⅛	43½	43½	—1½
Braniff Airw	1	21½	21½	21½	— ½
Bridgeport Br	7	12	12	12	— ⅛
Briggs Mfg	11	41⅛	40⅝	40⅝	— ⅝
Briggs & Strat	1	41	41	41	— ½
Bristol-My pf	1	107½	107½	107½	+ ¾
Bklyn Un Gas	7	27½	26⅞	27	— ⅛
Bucyrus-Erie	6	14⅝	14¼	14½	— ⅛
Budd Mfg	28	14⅜	14	14¼	— ¼
Budd Wheel	5	16⅛	15½	15½	— ⅝
Bullard Co	2	22⅛	22	22	— ¾
Bulova Watch	4	59	58½	58½	— ½
Burling Mills	3	23¼	23	23¼	— ¼
Burr Add Mach	7	15¼	15	15	— ¼
Bush Term	1	9⅝	9¼	9½	— ¼
Butler Bros	2	18⅛	18	18⅛	— ⅛
Byers A M Co	5	16½	16⅛	16⅛	— ½
Byron Jackson	3	25	25	25½	+ ¾
Calif Packing	6	30	30	30	— ½
CallahanZ-Lead	9	1⅞	1⅞	1⅞	— ⅛
Calumet & Hec	13	6⅞	6¾	6¾	— ⅛
Campbell Wy	4	22⅝	22⅝	22⅝	— ⅜
Can Dry G Ale	4	32⅜	32	32	— ¾
Canad Pacific	78	16⅛	15⅝	15⅝	— ⅝
Capital Adm A	1	13	12⅞	12⅞	— ⅛
Carrier Corp	19	24¼	23⅝	24	— ¼
Carriers & Gen	2	6⅞	6½	6½	— ⅛
Case J I Co	4	37⅞	37½	37½	— ½
Caterpil Tract	9	63	62	62	—1
Celanese Corp	8	47	45½	46¾	— ½
Celotex Corp	6	15⅝	15⅛	15⅛	— ⅝
Cent Aguirre	1	22½	22	22	— ½
Cent Foundry	2	5¾	5¾	5¾	— ⅛
Cent RR N J	3	16⅜	15⅞	15⅞	— ⅞
Century R M	1	15	15	15	— ½
Cerro de Pas	1	34	34	34	— ¼
Certain-teed Pd	39	11⅛	10⅝	10⅝	— ⅞
Chain Belt	1	22½	22½	22½	— ½
Champ P & F	3	32¾	32	32	— ½
Checker Cab	1	55	55	55	—2¼
Ches Corp Va	1	56¾	56¾	56¾	— ¼
Ches & Ohio	62	50⅝	49⅞	50	— ½
Chi & E Ill	1	10	10	10	— ⅞
Chi & E Ill A	10	20¾	20	20¼	— ¾
Chi Grt West	6	9	8⅝	8⅝	— ⅜
Chi Grt W pf	2	27½	27¼	27¼	— ½
Chi Mail Order	4	21¼	20¾	20¾	—1
Chi & N W	31	39¾	38⅛	38⅛	—2
Chi & N W pf	18	65⅞	62⅞	63½	—2¼
Chi Pneu Tool	6	24⅛	24⅛	24⅛	— ⅛
Chi Yell Cab	2	18	17½	17½	— ½
Childs Co	2	6¾	6¾	6¾	— ¼
Chrysler Corp	24	108⅞	106¼	106⅞	—1¾
C I T Finan	16	48½	48⅛	48⅛	+ ½
City Ice & Fuel	6	21¾	21½	21½	— ½
City Stores	5	11⅛	11	11	— ⅛
Clark Equip	5	50⅛	50	50	— ½
Climax Molyb	8	37	36¼	36¼	— ½
Cluett Peabody	2	40¾	40¼	40¼	— ¼
Colgate-Pal-P	7	35	33½	33½	—1½
Col Fuel & Ir	4	27¾	27¼	27¼	— ⅝
Col Br'cast A	4	36⅞	36½	36½	— ¾
Col Br'cast B	1	36½	36½	36½	— ½
Col G & El	110	7½	7	7⅛	— ⅜
Col G&E 6% pf	2	104	103¾	104	+ ⅛
Colum Pict	1	22⅝	22⅝	22⅝	—1⅛
Col Pict pf	1	50½	50½	50½	+ ¼
Colum Carbon	2	110	110	110	
Coml Credit	4	43½	43	43	— ¾
Coml Solvents	11	16	15¾	15⅞	— ¼
Com'with Edis	24	31	30½	30½	— ½
Com'with & So	219	1½	1⅜	1⅜	— ⅛
Com & Sou pf	8	105¾	104¾	105¾	+ ¾
Conde Nast	1	35¾	35¾	35¾	— ⅜
Congol-Nairn	2	28⅛	28⅛	28⅛	— ⅛
Consol Cigar	1	34½	34½	34½	—1
Cons Coppermin	7	4¼	4¼	4¼	
Cons Edison	53	31	30⅜	30½	— ¾
Cons Edison pf	2	107⅝	107⅝	107⅝	+ ⅛
Cons Film Ind	8	4⅝	4⅝	4⅝	— ⅛
Cons Fil Ind pf	3	29	28¾	29	— ⅛
Cons Laundries	1	12	12	12	— ½
Cons Nat Gas	14	35⅝	34⅝	34⅝	— ⅞
Con R R Cub pf	5	19⅞	19⅛	19⅛	— ⅜
Cons Vultee	26	21⅛	20⅝	21	— ¼
Consol'n Coal	1	22½	22	22	— ½
Contain Corp	3	28⅛	27¼	27¼	—1⅛
Cont Bak	3	9⅞	9⅝	9⅝	— ⅜
Con Bak pf new	1	100	100	100	
Cont Can	4	42½	42⅛	42⅛	— ¼
Cont Diam Fib	1	12¼	12	12	— ¼
Cont Ins	1	49⅛	49⅛	49⅛	— ⅛
Cont Motors	20	11	10½	10½	— ½
Cont Oil Del	12	31	30¾	30¾	— ⅜
Cont Steel	3	33	33	33	— ½
Cooper-Bess	1	18⅛	18⅛	18⅛	— ⅛
Copperweld Stl	2	15½	15⅛	16⅛	— ¼
Corn Products	3	62½	62	62¼	— ¼
Cornell-Dub El	1	16⅜	16⅜	16⅜	— ⅜
Corning Glass	5	31	30⅞	30⅞	— ⅛
Coty Inc	1	7⅞	7⅞	7⅞	— ⅛
Coty Internat	1	4⅛	4⅛	4⅛	— ⅛
Crane Co	13	31⅞	31⅛	31⅛	— ⅝
Crosley Corp	31	39⅛	38⅝	39⅛	+ ⅝
Crown Cork & S	1	38⅛	38⅛	38⅛	—1
Crown Zeller	8	23	22½	22½	— ¼
Crucible Steel	5	42⅝	42¼	42¼	— ¼
Crucible Stl pf	2	96⅞	96⅛	96⅛	— ½
Cuban-Am Sug	15	19⅛	18⅞	18⅞	— ⅜
Cudahy Pack	1	29⅝	29⅝	29⅝	— ⅛
Cuneo Press	2	34⅜	34⅜	34⅜	+ ¼
Curtis Publishg	49	14	13⅝	13⅝	— ⅜
Curtis Pub pr pf	9	70⅛	70⅛	70⅛	— ⅛
Curtiss-Wright	83	6½	6⅜	6⅜	— ⅛
Curtiss-Wr A	4	21⅛	20⅞	21	— ⅛
Cutler-Hammer	3	27⅛	27⅛	27⅛	+ ⅛
Davison Chem	1	17	17	17	— ¼
Deere & Co	14	41	40⅛	41	+ ¼
Deere & Co pf	1	36½	36½	36⅛	— ⅛
Deisel-Wem-Gil	1	23	23	23	— ¼
Del & Hudson	7	45	43⅞	44	—2⅛
Del Lack & W	38	11⅛	10½	10⅝	— ¾
Detroit Edison	6	22¾	22⅛	22¾	— ¼
Diamond Match	2	35⅝	35⅝	35⅝	— ⅛
Diam Match pf	1	45	45	45	— ¼
Diam Match pf	1	45	45	45	— ½
Diam T Motor	1	22¼	22¼	22¼	— ¼
Dist Corp-Seag	11	53¼	52	52	—1
Doehler-Jarvis	2	21⅞	21⅝	21⅝	—1
Dome Mines	8	23	23	23	— ½
Douglas Airc	3	83	81¼	81¼	—2¾
Dow Chem	2	129	129	129	— ½
Dresser Indust	6	28¼	27⅞	27⅞	— ⅛
Dunhill Int	1	17	17	17	— ¼
du Pont de N	5	159	158½	159	—1
du Pont pf	1	126½	126½	126½	— ½
Eagle Pich	12	17	16⅞	16⅞	— ¼
Eastern Air L	17	56½	55⅞	55⅞	—1⅛
East S Stl	1	20½	20½	20½	— ¼
Eastman Kodak	5	172	171½	172	+ ½
Eaton Mfg	2	54⅜	54½	54⅛	+ ¼
Ekco Prod	2	24⅛	24⅛	24⅛	+ ½
Edis Bros Strs	2	26⅜	26⅛	26⅜	— ⅛
Elastic Stop N	2	8⅝	8⅝	8⅝	— ⅛
El Auto-Lite	8	54	53	53	— ⅞
Elec Boat	4	16	15½	16	— ½
El & Mus Ind	23	5⅛	4⅞	4⅞	— ⅛
El Pow & Lt	88	12⅛	11⅞	11⅞	— ⅛
El Pow&Lt $6 pf	2	117	117	117	—2
El Pow&Lt $7 pf	1	127	127	127	—1
El Storage Bat	1	44	44	44	— ¾
El Paso N Gas	12	38¼	38⅛	38¼	— ⅛
Emerson El M	20	24	23	23	— ¾
Emer Rad & Ph	3	21½	21¼	21¼	— ½
Eng Pub Serv	21	24⅛	22⅞	23⅛	—1
Equit Off Bldg	20	1⅞	1⅞	1⅞	— ⅛
Erie RR	55	16⅛	15½	15½	— ¾
Erie R Rpf A	2	78¼	78	78¼	—1½
Eureka V Clean	4	13	12⅞	12⅞	— ¼
Evans Prod	9	18	17½	17⅞	— ⅛
Ex-Cell-O	3	48¼	48	48	— ⅛
Fairbanks Mor	3	53⅜	53	53	— ½
Fajardo Sug	5	29¼	28⅞	28⅞	— ⅛
Farns Tel & R	22	14⅛	14	14⅛	— ⅛
Fed Lt & Trac	1	21	20¾	21	— ⅛
Fed Mng & Sm	3	34½	34½	34½	— ¼
Fed Mot Truck	3	11⅛	11	11	— ¼
Ferro Enam	5	23⅞	23⅞	23⅞	— ⅛
Fid P Fire Ins	1	55	55	55	— ¾
Firestone T&R	2	57	56⅝	57	—1
First Nat Strs	2	48½	48	48½	+ ¼
Flintkote	2	27⅝	27½	27½	+ ⅛
Florence Stove	8	44	43¾	43½	— ½
Follansbee Stl	6	8¼	8	8¼	— ⅛
Food Fair Strs	1	20	20	20	— ½
Food Mach	2	62	62	62	— ½
Foster Wheeler	13	34⅝	33¼	33¼	— ½
Francisco Sug	14	18⅛	17¼	18	+1
Freeport Sulph	2	38⅜	38⅛	38⅛	— ⅛
Fruehauf Tra	5	48	47	47	—1
Gabriel Co	7	7⅛	7⅛	7⅛	— ⅛
Gair Robert	16	6	5⅞	6	— ⅛
Gair Robt pf	3	17⅞	17⅞	17⅞	+ ⅛
Gamewell Co	1	15½	15½	15½	+ ½
Gardner-Denver	1	17⅝	17⅝	17⅝	+ ⅛
G Wood Ind	15	9	8⅞	8⅞	— ¼
Gaylord Cont	1	24¼	24¼	24¼	— ¼
Gen Am Inv	9	14⅞	14⅜	14⅜	— ⅜
Gen Am Inv pf	5	107	107	107	
Gen Am Trans	2	52½	52½	52½	— ½
Gen Baking	7	9⅝	9½	9⅝	+ ⅛
Gen Bronze	8	19⅜	18⅝	19⅜	+ ⅜
Gen Cable	3	9¼	9¼	9¼	— ⅛
Gen Cable A	1	27½	27½	27½	+ ½
Gen Cigar	3	29⅝	28⅞	29	— ⅛
Gen Elec	55	43½	41⅞	42½	— ¼
Gen Foods	2	44½	44¼	44¼	— ¼
Gen G & El A	47	4⅛	4⅛	4⅛	— ⅛
Gen Mills	1	131	131	131	— ½
Gen Motors	25	67⅜	67⅛	67⅛	— ⅜
Gen Out Advt	8	17½	17⅛	17⅛	— ⅛
Gen Prec Eq	2	26⅛	25⅞	26⅛	— ⅛
Gen Print Ink	6	13⅛	13⅛	13⅛	— ⅛
Gen Pub Service	1	2⅝	2⅝	2⅝	— ⅛
Gen Ry Signal	6	31	30½	30½	—1¼
Gen Real & Util	17	4⅛	4	4	— ⅛
Gen Refract	11	23⅝	23⅛	23⅛	— ⅝
Gen T & Rub	4	27	26⅞	27	— ¼
Gillette Saf R	11	15⅜	15⅛	15⅛	— ¼
Gimbel Bros	19	24½	24⅛	24⅛	— ⅝
Glidden Co	15	28½	28	28	— ½
Goebel Brew	7	4⅝	4½	4⅝	
Goodall-Sanf	3	28¼	28	28	— ½
Goodrich (B F)	12	56½	56	56⅜	— ⅛
Goodrich (BF) pf	1	102	102	102	— ½
Goodyr T & R	17	52½	50¼	50¼	—1⅞
Goth Hosiery	5	18⅝	17⅞	17⅞	— ⅜
Grah-Pge Mot	333	10⅞	10	10½	— ⅜
Granby C Min	3	5	5	5	
Grand Union	6	24	24	24	— ½
Gran City Stl	11	15½	15¼	15¼	— ¾
Grant (W T)	1	46	46	46	— ½
Grant (W T) pf	2	22½	22½	22½	— ½
Gt N Ir Ore ct	3	16⅜	16⅜	16⅜	— ⅛
Gt North Ry pf	35	50⅞	48⅞	49¼	—1⅝
Gt West Sug	5	30⅝	30⅜	30⅜	— ¼
Green (H L)	1	59½	59½	59½	— ½
Greyhnd Corp	13	24½	24	24⅛	— ⅜
Grum Airc En	15	34⅝	33⅛	33⅝	—1¼
Guantan Sugar	2	7⅞	7⅞	7⅞	— ⅛
Gulf M & Ohio	17	23⅝	22⅞	23	— ⅜
Gul M & Oh pf	2	71½	71½	71½	— ½
Gulf Oil	14	53½	52⅝	52⅝	— ⅝
Hall (WF) Print	1	26	26	26	+1
Hamil Watch	1	18⅛	18⅛	18⅛	— ⅛
Harb-Walker	3	21⅞	21½	21½	— ½
Hart Sch & M	1	32½	32	32	— ¾
Hat Corp Am A	2	9⅝	9⅝	9⅝	— ⅛
Hayes Indust	3	11½	11⅛	11½	— ⅛
Hayes Mfg	39	8⅝	8	8⅝	— ⅛
Hecht Co	3	24¼	24¼	24¼	— ½
Helme (G W)	2	75⅞	75¾	75⅞	— ⅛
Hercules Motors	5	25	25	25	— ½
Hercules Powder	2	88	86½	86½	—2
Holland Furn	2	48⅞	48⅜	48⅜	— ½
Hollander&Son	1	17½	17	17	— ½
Holly Sugar	1	26½	26¼	26¼	— ¼
Homestake Min	5	51½	51	51	— ½
Houd-Hershey A	1	44⅜	44⅜	44⅜	— ⅛
Houd-Hershey B	1	20½	20½	20½	— ⅛
Household Fin	3	25½	25⅛	25⅛	— ⅛
Houston L & P	3	84	84	84	— ½
Houston Oil	31	14⅝	14	14½	— ⅛
Howe Sound	1	36⅝	36¼	36¼	—1
Hudson & Man	1	5	5	5	— ¼
Hud & Man pf	4	17	16½	17	— ¼
Hudson Motor	59	26¼	25⅜	25½	— ⅝
Hupp Motor	91	6⅛	6	6	— ⅛
Idaho Power	2	35	35	35	— ½
Illinois Central	49	34	32½	32⅝	—1¾
Ill Central pf	1	63¼	63¼	63¼	—1¼
Indpls Jw & Lt	6	24	23⅞	23⅞	— ⅛
Indust Rayon	15	48⅝	47	47⅝	+ ¾
Inspirat C Cop	12	12⅝	12⅛	12⅛	— ¼
Insuransh Ctf	5	9	9	9	
Intercon Rubber	1	6¾	6⅝	6⅝	....
Interlake Iron	15	9⅝	9½	9½	— ⅛
Int Bus Mach	1	190½	190½	190½	— ½
Int Harvester	8	82¼	82	82	— ½
Int Hyd-Elec A	21	5½	5¼	5½	— ⅛
Int Min & Ch	4	19⅜	19⅜	19⅜	— ⅛
Int Nick Can	30	32¼	31½	31¾	— ¼
Int Paper	33	25	24	24	—1
Int Paper pf	2	98⅜	97⅜	97⅜	—1
Int Ry C Am	1	15½	15½	15½	— ½
Int Shoe	1	41¼	41¼	41¼	— ¼
Int Tel & Tel	121	23⅝	22⅞	23	— ½
Int T&T for ct	5	23⅝	23⅛	23⅜	— ½
Interst D Strs	1	24	24	24	— ½
Jewel Tea	3	37	37	37	— ½
Johns-Manville	2	114	114	114	— ½
Johnson & John	1	38	38	38	— ¼
Jones & L Stl	42	34⅝	33⅞	34⅛	— ⅜
Jon&L Stl pf A	5	94½	94	94	— ½
Jon&L Stl pf B	1	105	105	105	— ½
Joy Mfg	26	32¼	31½	31⅝	— ⅝
Kan C Sou	18	24⅛	21⅞	22½	—1⅝
Kan C Sou pf	3	54¼	53½	53½	—2½
Kel-Hay WhB	1	22⅜	22⅜	22⅜	— ¼
Ken Cop	21	37	36⅛	36⅜	— ⅜
Keystone S&W	114	23⅝	22⅝	23	— ½
Kim (GR) Co	1	11½	11½	11½	—1
Koppers Co	1	28⅝	28⅝	28⅝	+ ⅛
Kress (SH)	1	36½	36½	36½	—1
Kroger Gro	4	41⅞	41⅝	41⅝	— ⅜
Laclede Gas	63	5⅝	5½	5½	— ⅛
Lambert Co	1	34	34	34	— ¼
Lane Bryant	2	52¼	51	51	—1½
Lee Rub&Tire	1	52	52	52	— ½
Lehigh C&N	23	13⅛	13	13⅛	— ¼
Leh Port C	8	31⅞	31⅝	31⅝	— ¾
Leh Val Coal	4	2⅝	2½	2½	— ⅛
Leh Val Coal pf	7	45	43	43½	— ⅝
Leh Val RR	21	12½	12	12	— ¾
Lehman Corp	6	42¼	41½	41½	— ¾
Lehn & Fink	4	22⅝	22⅝	22⅝	— ⅛
Lerner Stores	4	19	19	19	— ½
Lib-O-F Glass	1	56	55½	55½	— ½
Lib McN&L	41	8⅝	8½	8⅝	
Life Savers	1	52⅜	52⅜	52⅜	— ⅛
Lig & My B	1	94½	94½	94½	— ¼
Lima Loco	1	50½	50½	50½	—1
Link-Belt	2	45½	45	45¼	— ⅝
Lion Oil	6	21⅛	21	21	—1
Lockheed Airc	47	27⅞	26⅞	26⅞	—1⅛
Loew's Inc	31	26⅞	25¾	25¾	— ⅞
Lone Star Cem	3	55	54⅝	55	
Long-B Lbr A	3	18½	18½	18½	— ⅛
Loose-Wil Bis	3	43¼	42½	42½	— ⅝
Lorillard (P)	5	24⅝	24½	24½	— ⅛
Louisv G-E A	1	25⅞	25⅞	25⅞	+ ⅛
Louisv & Nash	16	57⅜	56½	57⅛	— ¾
Mack Trucks	6	52⅝	52	52	—1
Macy (RH)	3	35⅝	35⅝	35⅝	— ⅛
Magma Copper	7	18⅝	18⅝	18⅝	+ ⅛
Mandel Bros	1	15⅝	15⅝	15⅝	— ⅛
Marac O Expl	23	5	4⅞	4⅞	— ⅛
Mar Midland	14	8⅛	8	8⅛	+ ⅛
Marshall Field	16	25½	25	25	— ½
Martin (GL)	10	26⅝	25⅞	25⅞	— ⅜
Martin-Parry	9	18	17½	17½	— ⅛
Masonite Corp	1	42	42	42	— ½
Master Elec	1	28¼	28¼	28¼	—1
Mathieson Alk	1	24	23⅞	23⅞	— ⅛
May Dept Strs	7	36⅞	36½	36⅞	+ ⅛
Maytag Co	8	11	10½	10½	— ⅝
McCall Corp	4	42	41	41	+ ¼
McCrory Strs	4	23	22¼	22¼	— ½
McGraw Elec	1	32	32	32	— ½
McIntyre Porc	2	58	57⅝	57⅝	— ⅛
McKess & Rob	14	29⅝	29	29	— ⅞
McLellan Strs	6	17¼	17⅛	17⅛	— ⅛
McQuay-Norris	1	23	23	23	— ½
Mead Corp	6	14⅜	14⅛	14⅛	— ⅛
Melville Shoe	4	37¼	37	37	— ½
Mengel Co	6	21½	20⅞	20⅞	— ½
Merch & Min Tr	2	36½	36½	36½	+ ½
Mesta Machine	4	41	41	41	— ½
Miami Copper	3	7⅞	7⅞	7⅞	— ⅛
Mid-Cont Pet	16	27⅛	26⅝	26⅝	— ⅜
Midl Stl Prod	2	40	39⅝	39⅝	—1⅜
Minn-Hon Reg	10	43½	43	43½	+ ½
Minn-Moline	7	9⅜	9¼	9¼	— ⅛
Minn-Moline pf	1	114	114	114	—1
Minn&Stl L Ry	6	6	6	6	+1
M St P&SSM A	4	68	66	66	—1
M St P&SSM B	1	16½	16	16⅛	— ¼
Mission Corp	8	24⅝	24⅛	24⅛	— ⅜
Mo-Kan-Texas	44	13⅛	12⅝	12⅝	—1⅛
Mo-Kan-Tex pf	90	37⅝	35⅛	36	—2¼
Mohawk Carpet	6	40	40	40	— ½
Monarch Mch T	2	28⅞	28	28⅛	—1
Monsanto Chem	2	88	87⅛	87⅛	— ⅝
Montgom Ward	22	60⅞	59⅞	60⅛	— ¾
Motor Prod	2	27⅝	27½	27½	— ⅛
Motor Wheel	2	26	26	26	— ½
Mueller Brass	3	36¼	36¼	36¼	+ ¼
Mullins Mfg	6	14¼	14	14	— ½
Murray Corp	20	16⅛	15⅞	16	— ⅛
Nash-Kelvinator	20	18⅛	17⅝	17⅞	— ⅜
Nat Acme	3	25	24¾	24¾	— ¼
Nat Airlines	16	22¾	22¼	22¼	—1¼
Nat Auto Fib	7	12¾	12½	12½	— ⅛
Nat Auto F pf	4	12⅞	12⅝	12⅝	— ⅛
Nat Aviation	15	18	17	17	—1
Nat Biscuit	15	25⅜	25	25⅛	— ⅛
Nat Bond&Shr	2	21¾	21¼	21¼	— ½
Nat Can	11	14⅝	14	14	— ⅝
Nat Cash Reg	3	34	34	34	— ¼
Nat Container	7	14⅝	14⅜	14⅜	— ¼
Nat Cylinder G	4	14⅜	14⅛	14⅛	— ⅛
Nat Dairy Prod	10	31	30⅞	30⅞	— ⅛
Nat Dept Stores	5	22⅜	21⅞	21⅞	— ⅝
Nat Distillers	14	41⅞	41	41	— ⅞
Nat Gypsum	5	16	15⅝	15⅝	— ⅜
Nat Lead	19	26¼	25½	25½	— ¾
Nat M&S Cas	1	24½	24½	24½	— ½
Nat Pow & Lt	57	10⅝	10⅜	10½	— ⅛
Natl Steel	5	73	72	72	—1
Nat Sug Ref	2	23⅞	23⅝	23⅝	+ ⅛
Nat Supply	9	16⅛	15⅞	15⅞	— ⅛
Nat Tea	3	18⅛	18	18	— ⅛
Natomas Co	3	11¾	11	11	— ⅛
Nehi Corp	3	15⅝	15⅜	15⅜	— ⅜
Newmont Min	1	34½	34⅛	34⅛	— ⅛
Newport Indust	7	22½	22	22½	— ⅛
NewptNewsShip	5	18⅝	18⅜	18½	— ⅛
N Y Air Brake	1	47	47	47	— ½
N Y Central RR	198	25⅝	24⅛	24⅜	—1¼
N Y Chi & StLpf	2	127	125¾	125¾	—1¼
NYC Omnibus	6	31	31	31	— ½
N Y Dock	1	24½	24½	24½	+1
NY Pow & L pf	3	104⅝	104	104½	+ ½
NY Shipbldg	3	18⅛	18⅛	18⅛	— ⅛
Norf & Western	2	249½	249	249½	+1½
No Am Aviation	30	11½	11	11	— ¼
North Amer Co	37	25¼	24¾	25	— ¼
Nor A C 6% pf	1	56	56	56	— ½
North Pacific	75	27⅝	26¼	27⅛	—1½
Northwest Airl	4	37	36	36	—1
Norwalk T&R	3	10½	10½	10½	— ½
Norwich Pharm	1	13½	13½	13½	— ½
Ohio Oil	17	17⅛	17	17	— ¼
Oliver Corp	6	26	25½	25½	— ⅛
Omnibus Corp	5	13	12⅞	12⅞	— ⅛
Otis Elevator	8	26	25¾	25¾	— ⅛
Outboard M&M	1	23¼	23¼	23¼	—1
Owens-Ill Glass	1	62½	61¾	61¾	— ¾
Pac Am Fish	2	14⅜	14¼	14¼	— ¼
Pac Gas & El	5	40⅝	40½	40⅝	+ ⅛
Pac Lighting	1	52	52	52	— ½
Pac Mills	3	53⅝	52	52⅝	— ¼
Pac Tin Cons	24	8½	8	8	— ⅛
Pac West Oil	7	20¾	20¼	20¾	— ⅛
Packard Motor	160	7⅛	6¾	6⅞	— ⅛
Pan Am Airw	113	18	17½	17⅝	— ⅜
Panhand EPL	5	32	31½	31½	— ½
Panhand P & R	38	6½	6⅛	6¼	— ⅛
Paraffine Cos	2	64	64	64	+ ¼
Param Pict	51	32	31	31	— ⅞
Park & Tilford	4	37	35½	36½	— ⅛
Park Utah C M	8	2⅝	2½	2½	— ⅛
Parke Davis	22	30¼	30	30	— ¼
Parker Rust-Pr	2	24	24	24	— ⅛
Parmelee Trans	14	8⅜	8⅛	8⅛	— ⅛
Patino Mines	12	19¼	18⅝	19	— ⅛
Penney (J C)	4	120	119½	119½	— ½
Penn-Cen Airl	7	34⅝	33	33¼	—1¼
Penn Cl & Cke	1	13¼	13¼	13¼	— ¼
Penn-Dix Cem	3	6⅝	6⅝	6⅝	— ⅛
Pe-Dix CempfA	2	74	73½	74	
Penn R R	29	36⅞	36	36¼	— ¾
Penn Salt	2	38⅝	38	38½	+ ½
People Drug	1	34	34	34	+ ¼
Peoria & East	1	16	16	16	— ½
Pepsi-Cola	22	21⅝	21¼	21¼	— ⅜
Pere Marquette	2	33½	33	33	— ½
P Marq pr pf	2	106½	106¼	106¼	— ¼
Petrol Corp	6	8⅝	8½	8½	— ⅛
Pfeiffer Brew	1	10⅛	10⅛	10⅛	— ⅛
Pfizer Ch & Co	1	21⅛	21⅛	21⅛	— ⅛
Phelps Dodge	22	26¾	26¼	26¼	— ½
Phila Elec	3	33⅝	33⅝	33⅝	— ⅛
Ph&Rd C&IRwi	29	14⅝	14	14¼	— ⅛
Philco Corp	2	33⅝	33⅜	33⅜	— ⅛
Philip Morris	3	62	61	62	+1
Phillips Pet	15	48¼	47⅜	48¼	— ½
Phoenix Hosiery	1	14½	14½	14½	— ⅛
Pittsburgh Coal	2	6¼	6¼	6¼	— ⅛
Pitts Coal pf	2	73½	73	73	— ½
Pitt Coke & Ch	1	8½	8½	8½	— ⅛
Pitt Forgings	1	17⅝	17⅝	17⅝	— ⅛
Pitt Scr & Bolt	15	7⅝	7⅛	7⅛	— ⅛
Pitt & West Va	3	34⅞	34	34	+1
Pittston Co	17	15½	15⅛	15⅛	— ⅜
Plymouth Oil	6	20½	20⅛	20⅛	— ⅛
Poor & Co B	1	17	17	17	— ¼
Pressed Stl Car	10	20	19¼	19¼	— ½
Press Stl C 2 pf	1	40	40	40	— ½
Procter & Gam	7	57⅝	57⅜	57⅜	— ½
Pub Svc N J	49	22¼	21¾	21⅞	— ⅛
Pullman	12	51	50⅝	51	— ½
Pure Oil	45	19⅛	19	19	— ⅛
Pure Oil 6% pf	9	111¼	111¼	111¼	— ½
Purity Bak	3	26¾	26¼	26¼	— ⅜
Radio Co Am	111	12⅞	12½	12⅝	— ¼
Radio pf	8	86	85½	85½	— ½
Radio-Keith-Or	44	9⅛	8⅞	9	— ⅛
Raybestos-Man	6	35½	34½	34½	—1⅜
Rayonier Inc	5	19¼	18½	18½	—1
Reading Co	5	22⅝	22⅛	22⅛	— ½
Real Silk Hos	3	19	18⅝	18⅝	—1½
Reliable Strs	1	21⅝	21⅝	21⅝	— ⅛
Reliance Mfg	3	33½	32⅞	32⅞	— ½
Reming Rand	12	26⅜	25⅞	25⅞	— ⅜
Repub Avia	36	10¼	9⅝	9⅞	— ¼
Repub Steel	27	22½	22	22⅛	— ⅜
Rep Steel p fA	1	110	110	110	— ½
Revere Cop&Br	12	16	15½	15⅝	— ⅜
Reynolds Metals	14	19½	18⅞	18⅞	—1
Reynolds Spring	8	16	15⅞	15⅞	—1⅛
Reynolds Tob B	7	33½	33⅜	33⅜	— ⅜
Rheem Mfg	2	19	18⅞	18⅞	— ⅛
Richfield Oil	7	12	11½	11¾	— ⅛
Roan Ant Cop	13	6⅝	6⅝	6⅝	— ⅛
Royal Type	2	23	23	23	—1½
Rustless I & S	8	18⅞	18	18	—1
Safeway Strs	11	20	19¾	19¾	— ¼
St Joseph Lead	3	44¼	44	44¼	— ¼
Savage Arms	10	10⅜	10¼	10¼	— ⅛
Schenley Distil	9	58¼	57¼	57⅜	—1⅛
Seaboard Oil	6	25½	25	25	— ¼
Sears Roebuck	5	120	119½	119½	— ½
Servel Inc	12	20⅛	19⅝	19⅞	— ⅜
Sh'rock O & G	4	8	8	8	— ⅛
Sharon Stl Corp	1	21½	21½	21½	+ ¼
Sharp & Dohme	7	13⅝	13½	13½	— ⅛
Shattuck (F G)	2	15½	15⅜	15½	+ ⅛
Shell Union Oil	5	26⅝	26¼	26¼	— ⅝
Silv King Coalit	14	6⅝	6½	6½	— ⅛
Simmons Co	1	35	35	35	— ¾
Sinclair Oil	37	15⅜	15⅛	15⅛	— ¼
Skelly Oil	12	46¼	46	46	— ⅜
Sloss-Shef Stl	3	15⅜	15⅜	15⅜	— ⅛
Smith (AO) Cor	4	62½	60	60	—3¼
Soc-Vacuum	129	15¼	15	15⅛	— ⅛
Sou Am G & P	7	4⅛	4⅛	4⅛	+ ⅛
So P Rico Sug	4	46⅝	46⅛	46⅛	—1⅛
So'east Greyh L	1	21	21	21	— ¼
Sou Cal Edison	1	30½	30½	30½	— ⅛
Sou Nat Gas	7	19½	19	19	— ½
South Pacific	80	48½	46	46⅛	—2⅜
Southern Ry	16	45	44	44⅛	—1⅜
Southern Ry pf	4	76⅛	74½	74½	—2
Spalding & Bros	4	14⅜	13⅞	14⅛	— ⅛
Sparks With	9	7⅝	7⅛	7⅛	— ⅛
Sperry Corp	24	31½	29¾	30	—1
Spiegel Inc	18	15¼	14½	14¾	— ⅝
Squibb & Sons	2	66½	66½	66½	+ ½
Stand Brands	6	36¼	36	36	— ⅛
Std G & E $4 pf	5	6⅝	6⅝	6⅝	— ⅛
Std G&E $6 pr pf	2	85½	85½	85½	—1½
StG&E $7 pr pf	4	98¼	96	96½	—2½
Stand Oil Cal	27	43⅛	42	42	—1
Stand Oil Ind	15	37¾	36⅝	36⅝	—1
Stand Oil N J	49	60⅝	59⅞	60	— ¾
Stand Oil Ohio	21	20⅝	20⅜	20⅝	+ ¼
Std Oil Ohio pf	1	118	118	118	— ½
Std Stl Sprg	36	13½	13	13⅜	— ⅛
Sterling Drug	10	35¼	35	35	— ¼
Stewart-Warn	6	18⅝	17¾	17¾	— ⅞
Stokely-Van Cp	9	16¼	16	16	— ⅛
Stone & Webst	17	13⅝	13¼	13¼	— ¼
Studebak Corp	13	23⅜	23	23	—1
Sunray Oil	36	6⅛	5⅞	5⅞	— ¼
Sunshine Mng	24	12⅝	12¼	12¼	— ½
Superheater	11	23¼	22½	22½	—1
Sup Oil Cal	1	96	96	96	—4
Superior Stl	2	28	28	28	— ¼
Sweets Co Am	2	34¼	33⅝	33⅝	—1⅜
Swift & Co	12	32⅝	32⅛	32¼	— ⅛
Swift Intl	3	32⅝	32⅛	32⅛	— ⅛
Sylvan El Prod	8	32	30⅝	30⅝	— ½
Syming-Gould	24	9⅛	9	9	— ⅛
Tenn Corp	1	13⅞	13⅞	13⅞	— ⅛
Tenn Gas &Tpf	1	106⅝	106½	106½	— ½
Texas Co	14	52	51⅛	51⅛	— ⅞
Texas Gulf Prod	16	7⅝	7	7⅝	— ⅛
Texas Gulf Sul	2	43⅝	43⅛	43⅝	+ ¼
Tex Pac C&O	10	21	20⅜	20⅜	— ⅝
Tex Pac L Trust	13	16⅝	15⅞	15⅞	— ¾
Tex & Pac Ry	4	40⅛	39¼	39¼	—2¼
The Fair	1	9⅛	9⅛	9⅛	— ¼
Thermoid Co	5	10⅜	10⅜	10⅜	— ⅛
Third Ave Tran	1	11	11	11	— ⅛
Thompson (JR)	1	14¼	14¼	14¼	— ¼
Thompson-Star	8	6⅛	6⅛	6⅛	— ⅛
Thomp-Star pf	1	47½	47½	47½	— ½
Tide Wat A Oil	8	18	18	18	— ⅛
Timk-Det Axle	18	41⅛	40	40⅛	— ⅝
Timken R Bear	4	51	50¾	50¾	— ⅛
Transamerica	13	12⅝	12⅛	12⅛	— ⅛
Trans & West A	5	42¾	42¼	42¾	—1¼
Transue & Will	2	20⅛	20	20⅛	— ⅛
Tri-Cont Corp	34	6⅛	6	6	— ⅛
Traux-Traer C	8	13	13	13	— ⅛
Tubize Rayon	24	25¼	25	25¼	— ⅛
Tubize Ray pf	1	107⅝	107⅝	107⅝	+ ¾
Twent C-Fox	16	28¼	27⅞	27⅞	— ⅛
Twent C-FoxFpf	2	35¼	35	35	— ¼
Twin City Rap T	6	12⅛	11⅞	11⅞	— ⅛
Twin Coach	1	16⅜	16⅜	16⅜	— ½
Underwood Co	2	61⅞	61⅛	61⅞	— ½
Union Bag & P	6	17⅛	16⅞	16⅞	— ⅛
Union Carbide	13	88⅞	88⅛	88⅛	+ ⅛
Union Oil Cal	11	22⅛	21¾	21¾	— ¼
Union Pacific	6	131½	130½	130½	—1¼
Union Pac pf	1	108	108	108	+ ½
Union Tank Car	1	30¾	30¾	30¾	— ¼
United Air Lin	22	37⅝	36¼	36⅞	— ⅝
Un Air Lines pf	2	125	122	122	—2
United Aircraft	40	28	27	27¼	— ¾
United Biscuit	1	25½	25½	25½	— ⅛
Unit-Carr Fast	10	29½	29⅛	29⅛	— ⅛
Un Cig-Wh Strs	38	8⅝	8⅛	8⅜	— ⅛
United Corp	129	2⅝	2½	2½	— ⅛
United Corp pf	19	45⅜	44¾	44⅞	—1
United Drug	13	17½	17	17	— ⅝
United Dyewood	6	11⅛	10¾	10⅞	—1⅛
United Elec Co	9	13⅛	13	13	— ⅛
United Fruit	4	105¼	105	105	— ½
Unit Gas Imp	39	18⅝	18¼	18¼	— ⅛
United M&M	9	24⅛	23½	23¾	— ½
United Paperbd	2	7⅞	7⅞	7⅞	— ⅛
U S & For Sec	3	15	14¾	14¾	— ⅛
U S Freight	1	19⅛	19⅛	19⅛	+ ⅛
US Hoff Mach	1	17	17	17	— ½
U S Leather	2	8⅝	8⅝	8⅝	— ⅛
U S Leather A	1	33	33	33	— ⅛
U S Lines	31	12¼	12	12	— ⅜
U S Lines pf	1	10¾	10¾	10¾	— ⅛
U S Pipe&Fd	2	41⅛	41⅛	41⅛	— ¼
U S Plywood	12	30	29½	30	— ½
U S Real&Imp	10	2⅞	2¾	2¾	— ⅛
U S Rubber	19	54⅛	53	53	—1
U S Sm R&M	2	61	60½	60½	—1
U S Sm R&Mpf	1	81⅛	81⅛	81⅛	—1
U S Steel	56	67⅛	66⅛	66⅝	—1¼
U S Steel pf	3	150	149⅞	149⅞	— ½
U S Tobacco	25	24	23½	23½	— ⅛
United Stockyds	1	5⅝	5⅝	5⅝	— ⅛
United Stores A	5	7	7	7	— ⅛
Univ Lab	1	6⅛	6⅛	6⅛	— ⅛
Univ Pict	15	25⅛	24⅜	24⅜	— ⅝
Van Norman	3	13⅝	13⅝	13⅝	— ⅛
Vanadium Crp	70	27½	25⅜	26¼	+2¼
Ver-Cam Sug	2	16⅝	16½	16½	— ½
Vic Ch Wks	1	28	28	28	— ½
Va-Caro Chem	6	5⅜	5⅛	5⅛	— ⅛
Va-C Ch 6% pf	2	67½	66½	66½	—1⅜
Virginian Ry	1	48½	48½	48½	— ½
Waldorf Sys	4	14⅛	14	14	— ⅛
Walgreen Co	1	15⅛	15⅛	15⅛	+ ⅛
Walk (H) G&W	3	32	32	32	— ½
Walworth Co	10	10⅛	10	10	— ⅛
Ward Baking B	1	7⅛	7⅛	7⅛	— ⅛
Ward Bak pf	2	62	62	62	— ½
Warner B Pict	65	16⅝	16⅛	16¼	— ⅜
Warren Pet	1	15½	15½	15½	— ⅛
Wash Gas Lt	1	17½	17½	17½	— ½
Wauk Motor	3	20⅞	20¼	20¼	— ⅜
Wayne Pump	6	35½	35	35	— ½
Webster Tob	1	9⅜	9⅜	9⅜	—1
Wesson O & S	3	27	26½	26½	—1
West Ind Sug	6	31	30⅝	30⅝	— ⅛
W Va Pulp&Pap	3	28	27⅝	27⅝	— ⅛
Western Air L	2	22	21	21	—2¼
West Auto Sup	2	43¼	42½	42½	—1
West Maryland	11	9⅝	9	9	— ⅛
West Mary 2 pf	3	25⅝	25	25⅛	— ½
West Pac	1	47	45¾	46¼	— ¾
West Pac pf	12	88½	87⅞	88	—1
West Un Tel A	14	46	45½	45½	— ¾
Westing Air Br	10	28⅞	28¼	28¼	— ⅞
Westing Elec	104	32⅛	31⅛	31⅝	—1⅛
Wheeling Steel	5	37⅛	36⅜	36⅝	— ⅜
White Motor	2	30½	30	30	—1
White Sew Mch	16	23⅝	22⅝	22⅝	— ⅝
Willys-Overland	48	13⅜	12⅞	13	— ⅛
Wilson & Co	27	14⅛	13⅝	13¾	— ⅝
Wilson&Co $6 pf	3	100½	100½	100½	— ½
Wilson-Jones	1	15⅜	15⅜	15⅜	— ⅛
Woodward Iron	1	28½	28½	28½	— ½
Woolworth FW	20	43⅛	42⅜	43	— ¼
Worth P & M	9	54	53	53	—1
Wrigley W Jr	2	72½	72½	72½	—1¼
Wyand Wor	1	7⅛	7⅛	7⅛	— ⅛
Yale & Towne	4	37	36½	36½	— ½
York Corp	15	16⅜	16	16	— ⅜
Young Spg & W	1	21⅞	21⅞	21⅞	— ⅛
Youngst Sh & T	5	46½	45⅜	45⅜	—1⅛
Youngst Stl Dr	3	23⅞	23⅞	23⅞	— ⅛
Zenith Radio	3	35	34½	34½	— ¼
Zonite Prod	17	9⅜	9⅛	9⅛	— ⅛

New York Bond Prices

By the Associated Press

Total bond sales yesterday, $5,230,000; previous day, $3,350,000; week ago, $4,185,600; year ago, $6,189,500; two years ago, $7,363,800; January 1 to date $1,683,625,310; year ago, $1,836,851,100; two years ago, $2,341,438,800.

Dow-Jones Bonds

New York, Aug. 7.

40 Bonds	106.51	—0.09
10 Higher grade rails	114.46	—0.05
10 Second grade rails	97.53	—0.20
10 Public utilities	108.31	—0.10
10 Industrials	105.74	

Sales in thousands	High	Low	Close
CORPORATION BONDS			
10 Abit P P 5 '53 st	101	100¾	100¾
23 Am & F P 5 2030	102¾	102½	102½
13 Am T & T 3¼ '66	106	105⅝	105¾
7 Am T & T 3¼ '61	105⅜	105⅜	105⅜
21 Am T & T 3 '56	138⅞	137	137
17 Am Tob 3 '39	103½	103¼	103½
20 Arm & Co 4½ '75	106⅛	106	106
7 A T S F 4 '95	129⅝	129½	129½
5 A C L 1st 4 '52	107¼	107¼	107¼
7 A C L 4½ '64	109¼	109	109¼
25 B & O '95 A	79⅝	78	78
33 B & O '95 C	88	86	86½
28 B & O 2000 D	79¼	78	78
86 B & O cv '60	65½	64⅛	64⅛
39 B & O 4 '48	104½	104½	104½
19 B & O S W '50	97⅞	97	97⅞
5 B & O T C 4 '59	100¼	100¼	100¼
20 Bost Me 4½ '70	75¼	74½	74½
15 Buf R & P '57 st	82¼	82	82¼
20 B C R & N 5 '34	45	44	44
62 Cen G 5 '59 C	22	20⅞	21
34 Cen G cn 5 '45	75½	74	74
20 Cen Pac 5 '60	103⅝	103	103
8 Cen P 1st 4 '49	107¾	107⅝	107⅝
77 C RR N J 5 '87	43⅜	42½	43
133 Chi & A 3 '49	52	49⅝	50½
5 C B & Q 4½ '77	114	114	114
12 C B & Q 3⅞ '74	104½	104⅛	104⅛
89 C & E I inc '97	68	67	67
6 C G W 4½ 2038	78	76½	76½
17 Chi I & L 5 '66	23	22½	23
76 C M S P P 5 '75	76¼	74⅝	75¼
207 C M S P P 5 2000	27⅝	25⅞	26¼
10 C M S P 4½ '89 C	97	97	97
106 C & N W 4½ '99	90¼	89½	89½
15 C R I P 4½ '52 A	72½	72⅛	72⅛
81 C R I P 4½ '60	21⅝	20¼	20½
16 C R I & P 4 '88	104⅜	103	103
214 C R I P r 4 '34	67¼	65⅛	67
22 C C C S L 4½ '77	95¼	94	94
8 Cl U T 5 '73	107⅛	107	107⅛
8 Col S 4½ '80	76¼	75	75
8 Col G 5 '52 Bay	103¼	103¼	103¼
9 Col G 5 '61	104¼	104	104¼
5 Com Ed 3¼ '58	107¼	107¼	107¼
10 Con Oil 3½ '51	103⅛	103⅛	103⅛
7 D & R G 4 '36	64⅞	64⅞	64⅞
33 D & R G W 5 '55	16	16	16
21 D R G W 5 '55 a	13⅝	13⅝	13⅝
5 D & R G W 5 '78	61⅜	61⅜	61⅜
14 Due Lt 3½ '65	106¼	106¼	106¼
9 Erie 4½ 2015	102½	101½	101½
12 Erie Oh 3¼ '71	105¼	105¼	105¼
[illegible]	[illegible]	[illegible]	[illegible]
[illegible]	[illegible]	[illegible]	[illegible]
[illegible]	[illegible]	[illegible]	[illegible]
13 H & M r 5 '57	75	74	74
25 H & M inc 5 '57	38⅛	37¼	37⅜
5 Ill Bell 2¾ '81	103⅛	103⅛	103⅛
35 I C 4¾ '66	89¼	88⅛	88⅝
23 I C C S L 5 '63 A	94⅝	92¼	92⅝
14 I C C S L 4½ '63	90	88⅞	89½
42 Int G N 6 '52	46⅜	45¼	45¼
18 Int G N 1st 6 '52	86¼	85⅞	86
7 Int H E 6 '44	85⅞	84⅞	85⅞
5 Int Pac 5 '47	104¼	104¼	104¼
34 Int T & T 4½ '52	101¼	100⅞	101
45 Int T & T 5 '55	105⅛	104⅜	105
7 K C Ft S 4 '36	90½	90	90
7 Leh V H T 5 '54	81¼	80½	80½
7 L V N Y 4½ '50	87⅛	87⅛	87⅛
26 Leh V 5 2003 st	63	60	60
35 Leh V 4½ 2003	58¼	56	56½
69 Leh V 4 2003	56	54¼	54⅝
15 L Isl r 4 '49	106⅞	106⅝	106¾
10 L & N 3⅜ 2003	108⅜	108⅛	108⅜
22 M S P S S M 4 '91	70⅛	69⅜	69⅜
19 M-K-T 5 '62 A	87⅝	87¼	87¼
8 M-K-T aj 5 '67	99⅛	96	96
18 M-K-T 1st 4 '90	87⅛	86⅜	87
36 Mo P 5¼ '49	37⅛	36⅝	36⅞
5 Mo P 5 '65 A	90⅜	89⅜	89⅜
86 Mo P 5 '77 F	90⅞	89⅝	89⅞
47 Mo P 5 '78 G	89⅞	88⅞	89⅜
29 Mo P 5 '80 H	90⅛	88⅞	89⅞
124 Mo P 5 '81 I	90¼	88⅝	89¼
91 Mo P g 4 '75	49⅝	47	47
9 Mor & E 4½ '55	73¼	72⅝	72⅝
6 Mor & E 3½ 2000	70	69	69
5 N E R R 4 '45	99¾	99¾	99¾
19 N O T M 5½ '54	97	94⅝	94⅝
26 N O T M 5 '54	93⅛	92⅛	92½
28 N Y C r 5 2013	94⅛	93⅛	94
55 N Y C 4½ 2013 A	88⅞	88	88⅛
35 N Y C cn 4 '98	92⅞	92	92
26 NY N H H 6 '48	72⅞	70	70
22 NY N H H 4½ '67	69⅛	68⅝	68⅝
11 NY N H [illegible] 4 '56	67	65	65
27 NY N H H 4 '57	37	35⅛	35⅛
44 NY O W r 4 '92	23⅛	22¼	23
16 NY W B 4½ '46	33⅛	32⅛	33
12 Norf S 5 2014	63⅝	63	63
92 Nor P 6 2047	109⅝	109¼	109¼
32 Nor P 5 2047 D	107⅛	107¼	107¼
35 Nor P 4½ 2047	106⅝	106	106⅝
6 Nor P 4 '97	116¾	116¼	116¾
27 Nor P 3 2047	84⅛	83⅝	83⅝
13 O & L Ch 4 '48	24⅛	24	24
10 Pen RR 3¼ '52	105⅛	105⅛	105⅛
10 Pere M 3¾ '80	98⅛	98⅛	98⅛
6 Phil E L 2¾ '67	102⅞	102⅞	102⅞
5 Rev C & B 3¼ '60	103	103	103
29 Rio G W 4 '39	107¼	106⅛	106¼
6 Rutl 1st 4½ '41	24⅛	24⅛	24⅛
29 St L S F 5 '50 B	62⅛	61⅛	61⅛
95 St L S F 4½ '78	44	43¼	43⅝
100 St L S F 4 '50 A	60	58⅝	58⅝
5 St L S W rf 5 '90	82	82	82
55 Sea A L c 6 '45	68	68	68
7 Sea A L 4 '50 st	108⅝	108⅝	108⅝
26 So Pac 4½ '68	100	98⅛	99
28 So Pac 4½ '81	100⅛	99⅛	99⅛
67 So Pac 4½ '69	100	99⅜	99⅜
57 So Pac rf 4 '55	105⅞	105⅝	105⅝
37 So Pac 4½ Or '77	103⅛	102⅜	103
5 Sou Ry g 4 '56	103⅛	103⅛	103⅛
5 Std O Cal 2¾ '66	104⅛	104⅛	104⅛
7 Std O N J 3 '61	104⅛	103⅞	104⅛
12 Th Ave 5 '60	54⅛	52⅞	52⅞
11 Un Pac 1st 4 '47	105⅛	105⅛	105⅛
11 Wab 4¼ '91	90	89⅝	90
8 Walwrth 4 '55	102¼	102¼	102½
8 W Sh 4 2361	87⅛	86	86
5 W Md 4 '52	106⅛	105⅛	105⅛
47 W Pac 4½ 2014	108	107⅛	107⅛
11 Wis Cen 4 '49	83⅛	82⅛	82⅛
13 Wis C & S D '36	33⅛	33⅛	33⅛

Stock Prices Slump on Talk Of Quick Peace

New York, Aug. 7 (AP).—After appraising the atomic bomb attack on Japan for almost 24 hours, Wall Street decided today that the amazing new development might mean a quicker-than-expected peace and ensuing selling drove down stock market prices 2 points and more.

Although there had been some discounting of an early Japanese foldup, the consensus today was that the new weapon heralded a much sooner Nipponese collapse with its attendant problems of reconversion, cutbacks, unemployment and other postwar considerations.

WHAT STOCKS DID	Tues.	Mon.
Advances	94	310
Declines	693	300
Unchanged	119	185
Total issues	906	795

Biggest retreats appeared in the heavy war-rated stocks like rails, utilities, steels, aircrafts and metals. A few favorites managed to tack on plus signs. Eastman Kodak and Union Carbide were up fractionally.

One standout was Vanadium Corp. of America, producer of uranium used in the cosmic bomb. It closed at 26¼, up 2¼ but slightly off from the high for the day.

Volume picked up. It totaled 980,000 shares compared with 490,000 yesterday, lowest session for almost a year.

Carriers showed the greatest fall on the average. The Associated Press 60-stock composite was down .9 of a point to 63.8.

Important losers included U. S. Steel, Bethlehem, Chrysler, Goodyear, Caterpillar Tractor, Douglas Aircraft, Boeing, American Telephone, Western Union "A," American Smelting, American Can, Westinghouse, Santa Fe, Southern Pacific and Standard Oil (N. J.).

Bonds were lower with rails losing as much as 2 points. Chicago wheat declined ⅝ to 1⅛ cents a bushel, corn was down ⅛ to ⅝, oats off ¾ to 1⅜ and rye ¾ to 1¾ lower. Cotton fell 5 to 15 cents a bale.

Chicago Grain

Chicago, Aug. 7 (AP).—Bearish sentiment predominated in grain futures trading today and prices sagged throughout the session as dealers generally liquidated or hedged holdings in the belief that the new atomic bomb would shorten the war with Japan.

Hedging sales had a depressing effect on wheat and oats. Absence of mill buying, plus traders' discouragement over failure of the Government to bring into operation its new wheat and oats support programs, also were weakening factors in the cereal grains dealings. Wheat was at its lowest levels of the day at the close.

At the close wheat was ⅝ to 1⅛ lower than yesterday's finish, September, 1.64⅞@1.64¾; corn was ⅛ to ⅝ lower, December, 1.17; oats were ¾ to 1⅜ lower, September, 62¾@62⅞; rye was ¾ to 1⅛ lower, September, 1.45⅞@1.45¾; barley was unchanged to ⅛ lower, September, 1.10.

Range follows:

	Open.	High.	Low.	Close.
Wheat—				
September	1.65⅝	1.65⅞	1.64½	1.64¾
December	1.65	1.65⅛	1.64½	1.64⅝
May	1.64⅝	1.65	1.64	1.64¼
July	1.58⅛	1.58⅜	1.57½	1.57⅝
Corn—				
December	1.17⅞	1.17⅞	1.17	1.17
May	1.16⅞	1.16⅞	1.16¼	1.16⅜
July	1.15¾	1.15¾	1.15⅛	1.14⅞
Oats—				
September	63	63⅝	62¾	62⅞
December	63⅛	63⅛	62⅞	63
May	64	64⅛	63⅛	63½
July	61⅝	61⅝	60⅞	60⅞
Rye—				
September	1.45⅝	1.46⅛	1.44½	1.45¾
December	1.40⅝	1.40⅞	1.39⅜	1.40⅜
May	1.36⅜	1.36⅜	1.35⅜	1.35⅜
July	1.31⅝	1.32	1.31	1.31¾
Barley—				
September	1.10	1.10½	1.09⅞	1.10
December	1.10	1.10⅛	1.09⅞	1.10⅛
May	1.11	1.11	1.10½	1.10½

Cash Grain

Chicago, Aug. 7 (AP).—WHEAT—No. 2 mixed, 1.68½; No. 3, red, 1.69¼; No. 3 red, tough, 1.65½.

CORN—No sales.

OATS—No. 1 mixed, heavy, 66½@67¼; No. 1 mixed, extra heavy, 67; No. 1 white heavy, 67@67½; No. 1 white extra heavy, 67¾@68; No. 2 white heavy, 67¾; No. 1 special red, heavy, 67¼; No. 1 special red, extra heavy, 68¼.

Commodity Index

New York, Aug. 7.—The Associated Press weighted wholesale prices index of 35 commodities today declined to 109.05; previous day, 109.11; week ago, 108.99; month ago, 109.41; year ago, 107.02.

	1945.	1944.	1943.	1942.
High	109.58	108.73	107.54	103.22
Low	108.15	106.03	103.43	95.54

(1926 average equals 100.)

New York Cotton

New York, Aug. 7 (AP).—Cotton futures declined 5 to 15 cents a bale in early trading today but recovered in late dealings on mill buying and short covering. Final prices were 5 to 15 cents a bale lower.

Early selling was partly influenced by weakness in outside markets and thoughts of an earlier than expected end of the war, which would mean a large cancellation of military textile orders.

	Open.	High.	Low.	Close.
October	22.81	22.82	22.72	22.79
December	22.80	22.83	22.74	22.83
March	22.80	22.83	22.73	22.82
May	22.76	22.80	22.68	22.78
July	22.52	22.54	22.43	22.51

Middling, spot, [illegible].19 nominal, off 3.

Died

FIELDEN, ANNA M. On Sunday, August 5, 1945, at her residence, 1014 Rhode Island ave. ne., ANNA M. FIELDEN, beloved mother of Anna M. Winstead and George P. Fielden, jr. Services at the S. H. Hines Co. funeral home, 2901 14th st. nw., on Wednesday, August 8, at 1 p. m. Interment Fort Lincoln Cemetery.

GREENWELL, ELEANOR. On Monday, August 6, 1945, at Sibley Hospital, ELEANOR GREENWELL, of 1359 Kalmia rd. nw., wife of the late Louis B. Greenwell, mother of Mrs. George M. Dorsey. Funeral services at the above residence on Wednesday, August 8, at 2 p. m. Interment Arlington National Cemetery. Services by Chambers.

HOLLOD, MOLLIE. On Monday, August 6, 1945, HOLLIE HOLLOD, beloved mother of Isidore C., Maurice L., and Sophie Hollod. Funeral services at the Bernard Danzansky & Son funeral home, 3501 14th st. nw., on Wednesday, August 8, at 11 a. m. Interment I. W. O. Cemetery.

HOWE, WILLIAM THOMAS. On Sunday, August 5, 1945, at his residence, 3 61st st. ne., WILLIAM THOMAS HOWE, the beloved husband of Mary Elsie Howe and father of Allen, Paul and Pvt. Norman Howe, U. S. Army, and Mrs. Frances Brooke. Funeral services at Chambers funeral home, 517 11th st. se., on Wednesday, August 8, at 10 a. m. Interment Mount Olivet Cemetery.

KERN, ANTON C. On Sunday, August 5, 1945, ANTON C. KERN of 103 Madison st. nw., beloved husband of Moselle June Kern and brother of John P., Harry L., George C. Kern and Mrs. Lena V. McInnes. Services at the S. H. Hines Co. funeral home, 2901 14th st. nw., on Wednesday, August 8, at 3 p. m. Interment Abbey Mausoleum.

KREIMER, RHODA MAE. On Sunday, August 5, 1945, at the home of her daughter, Mrs. H. R. Clatterbuck, 4609 Maple ave., Bethesda, Md., RHODA MAE KREIMER, beloved wife of the late Joseph H. Kreimer. Remains resting at the Bethesda-Chevy Chase funeral home of Wm. Reuben Pumphrey. Funeral services at the Church of the Brethren, Pipe Creek, Md., on Wednesday, August 8, at 2 p. m. Interment Pipe Creek Cemetery.

LYNCH, WILLIAM J. On Monday, August 6, 1945, at Doctors Hospital, WILLIAM J. LYNCH, beloved husband of Sophie B. Lynch and son of the late Michael and Rose Lynch, and brother of Harold Lynch, Mrs. James E. Colliflower and Edwin and Robert Lynch. Services at his late residence, 6006 33rd st. nw., on Thursday, August 8, at 9 a. m. Requiem mass at the Shrine of the Blessed Sacrament at 9:30 a. m. Interment Mount Olivet Cemetery.

OHLSSON, ELOF. On Monday, August 6, 1945, at Washington Sanitarium, Takoma Park, Md., ELOF OHLSSON, beloved husband of Sigrid Ohlsson of 4602 Chevy Chase blvd., Chevy Chase, Md. Funeral services at the Bethesda-Chevy Chase funeral home of Wm. Reuben Pumphrey on Wednesday, August 8, at 2 p. m. Interment Cedar Hill Cemetery.

RHODES, FRED B. On Monday, August 6, 1945, FRED B. RHODES, of the Plymouth Apartments, beloved husband of Florence Shuffle Rhodes and father of Mrs. Miriam B. Jefferson, Lieut. Col. Cooper B. Rhodes, Wallace H. Rhodes and Capt. Fred B. Rhodes, jr. Services at the S. H. Hines Co. funeral home, 2901 14th st. nw., on Wednesday, August 8, at 11:30 a. m. Interment private.

STEPHENS, LELIA EMBREY. On Sunday, August 5, 1945, at Sibley Hospital, LELIA EMBREY STEPHENS, beloved wife of Wood Stephens and mother of Harvey Embrey. Funeral from her late residence, 640 I street sw., on Wednesday, August 8, at 2 p. m. Relatives and friends invited. Interment in Prospect Hill Cemetery. Arrangements by P. A. Taltavull.

D. C. Securities

The Washington Stock Exchange list is published in full on Tuesday. Thereafter, quotations on securities are published only when there are sales or changes in bid and asked quotations. Yesterday's quotations:

Wash Gas $4.50 pfd, 10 at 105¾.
Wash Gas $5 pfd, 50 at 107.

After Call

Cap Transit 1st Ref 4s, $2000 at 106, $2000 at 106, $6000 at 106.
Wash Gas $5 pfd, 10 at 107, 10 at 107.
Cap Transit Co, 10 at 35, 25 at 35, 6 at 35.
Hecht com, 100 at 24¾.
Union Trust Co, 65 at 140.

	Bid.	Asked.
Public Utility Bond		
Am Tel&Tel conv deb 3s '56	138½	139½
Public Utility Stocks		
Amer Tel & Tel (9)	179¾	.....
Capital Transit (2.00)	35	36
N & W Steamboat (†4)	*200	220
Pot Elec Pow 5½% pfd (5.50)	108¾	.....
Wash Gas Lt com (1.50)	27	.....
WashGL cum conv pfd (4.50)	*105¼	106½
Wash Gas Lt cum pfd (5.00)	*106½	107½
Trust Company Stocks		
Amer Sec & Tr Co (e8)	262	.....
Union Trust Co (3.00)	138	145
Wash Loan & Tr e8)	275	.....
Miscellaneous Stocks		
Garfinckel com (†1.00)	25½	26½
Garfin 5½% cum pfd (1.375)	27½	28
Hecht com (1.20)	24½	25
Lanston Monotype (4.00)	80	.....
Mergenthaler Lino (a2.00)	69	70
Peoples Drug Store (1.60)	32½	.....

*Ex dividend. †Plus extras. (a) Paid so far this year. (e) 2 per cent extra.

BUR-MIL QUALITY
Dividend Notice
August 3 1945
BURLINGTON MILLS CORPORATION
The Board of Directors of this Corporation has declared the following dividends:
4% CUMULATIVE PREFERRED STOCK
65 3/5 cents per share
COMMON STOCK ($1 par value)
25 cents per share
Each dividend is payable Sept. 1, 1945, to Stockholders of record at the close of business August 15, 1945.
WILLIAM S. COULTER, Secretary

MR. BUSY EXECUTIVE
DO YOU NEED A RIGHT ARM?
A capable, experienced business man who knows the ropes and a lot of the answers; who is young enough to have vision and old enough to have acquired the invaluable skills and talents that spell successful business. A thorough knowledge of purchasing, selling and business procedure, plenty of wearing apparel experience, and familiar with handling all kinds of materials and furs for over 25 years in the New York Market. Box 608, The Washington Post.

35 STOCKS to Benefit from Huge Civilian Demand

ONE of the most interesting groups from the standpoint of huge deferred postwar demand is Household Equipments. Inventories in such lines as radios, floor coverings, furniture, stoves, washing machines, vacuum cleaners, sewing machines and refrigerators are at rock bottom, and record peacetime sales seem assured.

Current UNITED Report carries a special analysis of this industry, with statistical studies of 35 prominent stocks, including:

Congol'm Nairn — Servel
Mengel Co. — White Sewing
Simmons — Farnsw'th Tel.
Borg Warner — Philco Corp.
Eureka Vacuum — Radio Corp.
Nash-Kelvin'r — Zenith Radio
Silex Co. — Artloom Corp.

Send for Bulletin WP-81 FREE!
UNITED BUSINESS SERVICE
210 Newbury St. Boston 16, Mass.

This advertisement appears as a matter of record only and is under no circumstances to be construed as an offering of these securities for sale, or as a solicitation of an offer to buy any of such securities. The offering is made only by the Prospectus.

150,000 Shares
W. T. Grant Company
3¾% Cumulative Preferred Stock
Par Value $100 Per Share

Price $100 per Share
(plus accrued dividends from July 1, 1945 to date of delivery)

Copies of the Prospectus may be obtained in any State from such of the several Underwriters, including the undersigned, as may lawfully offer the securities in such State.

LEHMAN BROTHERS

August 8, 1945.

THIS IS UNDER NO CIRCUMSTANCES TO BE CONSTRUED AS AN OFFERING OF THESE BONDS FOR SALE, OR AS AN OFFER TO BUY, OR AS A SOLICITATION OF AN OFFER TO BUY, ANY OF SUCH BONDS. THE OFFER IS MADE ONLY BY MEANS OF THE PROSPECTUS.

NEW ISSUE

$40,000,000
EASTERN GAS AND FUEL ASSOCIATES
A MASSACHUSETTS VOLUNTARY ASSOCIATION
FIRST MORTGAGE AND COLLATERAL TRUST BONDS
3½% SERIES DUE 1965
DATED JULY 1, 1945 — DUE JULY 1, 1965

PRICE 102.17% AND ACCRUED INTEREST

COPIES OF THE PROSPECTUS ARE OBTAINABLE FROM THE UNDERSIGNED.

MELLON SECURITIES CORPORATION
BLYTH & CO., INC. — GLORE, FORGAN & CO. — GOLDMAN, SACHS & CO.
HARRIMAN RIPLEY & CO. INCORPORATED — KIDDER, PEABODY & CO. — E. H. ROLLINS & SONS INCORPORATED
SMITH, BARNEY & CO. — STONE & WEBSTER AND BLODGET INCORPORATED
PAINE, WEBBER, JACKSON & CURTIS — A. G. BECKER & CO. INCORPORATED — BLAIR & CO., INC.
CENTRAL REPUBLIC COMPANY (INCORPORATED) — ESTABROOK & CO. — HARRIS, HALL AND COMPANY (INCORPORATED)
HEMPHILL, NOYES & CO. — HORNBLOWER & WEEKS — W. C. LANGLEY & CO.
F. S. MOSELEY & CO. — SCHOELLKOPF, HUTTON & POMEROY, INC.
TUCKER, ANTHONY & CO.

AUGUST 8, 1945.

Pieretti Faces Chisox as Nats Open in West

This Morning

With Shirley Povich

Chicago, Aug. 7.—Back in Washington the other day, Joe Cronin sat with his head in his hands quite unhappy about losing five games to the Nats. In those three double-headers, it knocked Cronin's Red Sox into the second division, seven games out of the lead just when the Red Sox had ideas of moving up.

Povich

"I don't know how he does it," said Cronin abstractly, "he's a wonder." Cronin wasn't talking about any of the Washington players. "I mean the old man," he said. "Griff, look at the ball team he has come up with. Great pitching, all that speed and everything. It doesn't make sense."

Cronin said it was hard to understand. "Look at Griffith, no farm system, no scouts, no nothing, and he gets ball players. We've got everything, scouts, farm teams, a big bankroll, and we can't find a pitcher who can get the ball over the plate. Grifi has three catchers who would do a great job catching regularly for any club. We haven't developed one good catcher in the 11 years I've been with Boston."

There was no use trying to reason the thing out, said Cronin. "The old man has got some kind of charm, that's all. He can put a ball team together with less to work with than anybody else in the game."

Coming from Cronin at this time it was a nice sort of tribute to the Nats' 75-year-old owner because at this time Cornin and his father-in-law Griffith are not exactly friendly. In fact, relations are more than a bit strained. They are not so palsy-walsy as in former years. Griffith got mad at Cronin this season.

It was when the Nats were suffering from the lack of outfielders before Buddy Lewis returned from the Army and Griffith tried to buy Tom McBride from the Red Sox. He offered $25,000 and would have paid more, but Cronin wouldn't sell McBride or any other of the Boston outfielders. Griffith was indignant at Cronin's refusal.

There's friendship for you said Griffith. "I let Cronin have Bob Johnson when he was crying for outfielders, and now when the situation is reversed, the Red Sox won't sell me a ball player. They have more good outfielders in the league than any other club and can't possibly use 'em all, but they're hanging on to 'em for dear light. I didn't think Joe would do that to me." As late as two weeks ago, after Lewis had joined the Washington club Griffith still wanted to buy a Boston outfielder, but the Red Sox sold Lou Finney to the Browns, not the Nats.

What Cronin said about Griffith's knack of slinging a ball team together can be pretty well substantiated. Three of the Nats' starting pitchers, Leonard, Haefner and Pierretti were acquired at the minor league draft price. Roger Wolff came in the Buck Newsom deal and Johnny Niggeling was a throw-in at the time of the Clift deal with the Browns three years ago.

Two of the five pitchers who beat the Red Sox in their recent series with the Nats were Alex Carrasquel and Walter Holborow, and they both pitched shut-outs, Carrasquel allowing five hits, Holborow giving up only two. Carrasquel didn't cost the Nats a dime. Joe Cambria signed him on a park bench in Havana six years ago. Holborow used to pitch for the Semipro Bushwicks. They got him for a few hundred dollars in bonus money.

It's true, too, what Cronin says about the Washington catchers. Either Rick Ferrell, Al Evans or Mike Guerra could step into the No. 1 catching job on most clubs in the league. The Nats got Evans fresh off the North Carolina sandlots. Guerra they signed out of the Cuban League, and until he went into the Army, there was Jake Early who was the best catcher of the lot. He cost the Nats only bus fare.

At first base, is Joe Kuhel, who originally cost Griffith $65,000, but they got him back from the White Sox a couple of years ago for $7,500. George Myatt was bought from Columbus at the draft price. Shortstop Gil Torres was a knuckle-ball pitcher who was puttering around in the minors for 10 years before he made good as an infielder. Harlond Clift, though, cost the Nats $40,000.

In the outfield, there's George Binks. He came sort of high, with the club paying Milwaukee $20,000 for his contract. But Binks represents virtually the entire original cost of the whole outfield. Buddy Lewis was acquired by Griffith for train fare from Gastonia, N. C., to the Charlotte farm. George Case was bought for less than $1000 from Trenton, after the Athletics had turned him down. Verily, it's a bargain-counter ball team.

Horse Finishing 4th in Dead Heat Becomes Winner

Camden, N. J., Aug. 7 (AP).—A turf rarity happened in the first race at Garden State Park today when a horse which finished in a dead heat for third was moved up to be the winner and the other mount figuring in the deadlock was officially placed fourth.

Lilson, ridden by A. Daniels, came in first by a head over Worries. Attune and Counsellor finished in the dead heat a nose back of Worries. Coming to the finish, Worries, on the inside, ran wide and Lilson, on the outside, lunged in with Attune sandwiched between.

Jockey Nick Wall, up on Attune, lodged a claim of foul against both Lilson and Worries, and the stewards allowed both claims.

The stewards contended Counsellor in no way figured in the roughing and would have been fourth had there been no trouble. He was moved out of the dead heat for third to be fourth. Attune was moved ahead of Lilson and Worries.

Attune was neglected in the betting and paid $28.10. Worries was the favorite.

Jockey A. Daniels, who rode Lilson, was suspended for 10 days for rough riding.

Another disqualification came in the 6-furlongs fourth race when Tedious Miss, which had finished second, was moved back to third, and Post Haste moved up from third to second. M. B. Goff's Flintee was the winner.

Jockey Carson Kirk claimed a foul against Lee Haskell, who was set down for the remainder of the meeting.

NFL to Cut 1-3 of Travel, ODT is Told

Professional football laid its travel-reduction plans before the Office of Defense Transportation yesterday saying that approximately 33 per cent of its normal mileage could thereby be saved.

Elmer Layden, commissioner, conferred with ODT Director J. Monroe Johnson the second time in recent weeks. No announcement was made, and Johnson and Layden will meet again tomorrow.

The league's 13 non-championship games are involved, and the voluntary reduction outlined by Layden calls for "stop-overs" whenever a team is on the road for two or more consecutive Sundays.

Would Use Water Travel

Further rail travel savings would be effected by water travel between such points as Detroit and Buffalo, and Detroit and Cleveland as well as by limiting squads to 28 men.

Cancellation of non-championship games would represent a loss of "about half a million dollars" and make it difficult for the league to operate financially, was one argument put up to ODT by Layden.

It was further said that the league's non-championship games fall into the same category as non-conference games played by college teams but are nonetheless part of the regular schedule.

The "stop-over" plan would eliminatae return-home trips by New York for games in Buffalo and Cleveland, by Washington when going to Sleveland, Chicago and Buffalo, and by the champion Green Bay Packers for contests in Philadelphia and Washington.

The Packers will provide their own transportation in private cars in going from Green Bay to Chicago for the annual College All-Star game this month.

Will Not Use Pullman

"We will not use an Pullman reservations," Layden said of other games. "We'll ride in coaches or baggage cars, anything to keep going."

Four non-championship games are scheduled for Buffalo, N. Y., two in Bethlehem, Pa., one in Baltimore, and one in Akron, Ohio, which probably will be transferred to Philadelphia.

In most instances, Layden said, wherever games are played in towns not in the league, it is because Major League baseball parks, used by the footballers in league cities, are not available until after the World Series in October.

19 To Face Barrier At Goshen

By Orlo Robertson

Goshen, N. Y., Aug. 7 (AP).—Nineteen 3-year-olds, the largest field ever to start in the Hambletonian, tomorrow will race for trotting's richest prize since 1932 with Titan Hanover such a heavy favorite that no betting will be permitted on the Harriman-Gerry colt.

Titan figures to be the 1 to 4 favorite to pull down the winner's share of the $51,046.96 purse in straight heats. Under the plan adopted horses finishing second, third and fourth will pay off at the mutuels.

The crowd is expected to reach 15,000.

The size of the field was as a surprise even to horsemen, for never in the 19-year history of the buggy whip derby has one horse stood out as does the little bay for which E. Roland Harriman and Capt. Elbridge T. Gerry paid $3000 as a yearling.

Holds 3 World Marks

The son of Calumet Chuck, trained and driven by Harry Pownall, established three world records for 2-year-olds last year, including a two-minute performance. He was beaten in three heats but came back each time to take the race. This year he won his two starts handily.

Good Time Park's track was slow today from yesterday's rain but, given continued sunshine, it will be fast for the big test, which will be decided on a two out of three basis. If different horses split the first three miles, the heat winners will come back for the deciding brush.

With the purse topping all others since the Marchioness 13 years ago won the major share of $53,339, the winner will take down $27,608.33. Titan already has earned around $32,000, including $25,000 as a 2-year-old.

Asked why they choose to compete against such a standout as Titan Hanover, trainers and drivers replied unanimously:

"It's a wide-open race for second money."

Draws No. 12 Position

While Totan has been going merrily on his way, his rivals have been changing the runner-up position almost with every heat. E. J. Baker's Algiers, the only horse given any kind of a chance of whipping the Harriman-Gerry colt, went wrong and was not named to start.

Titan received none of the best of it in the draw for post positions. He drew No. 12, meaning he'll start in the second flight and it will take some smar tdriving on the part of Pownall to get the fleet colt through the large field and in a position where he can find racing room.

Favored in the draw was W. N. Reynold's Reyland, one of the most consistent of the money horses in other races this season. The Winston-Salem (N. C.), son of Scotland will be on the pole. That position, plus the presence of Karina, a stablemate, is expected to make the Ben White-trained combination the favored betting choice at 12-1.

Rated next in line, at 15-1, are Lieut. Col. Dunbar Bostwick's Kimberley Hanover, second to Titan in last week's National Stake, and Octave Blake's Axomite. Only a notch below are Mighty Ned, owned by Joe Burke of Plainfield, N. J., and his running mates—Earl Shropshire's Earl's Spencer Jane, and C. F. Gaines' Precision. Precision was one of the trio to take a heat from Titan last year.

Pro Court Loop Plans Dropped

New York, Aug. 7 (AP).—Plans to organize a professional basketball league to parallel the teams in the American hockey league have been dropped, it was announced today.

It was decided to wait until after the war before again discussing the matter," Maurice Podoloff, president of the league, said before he returned to his home at New Haven, Conn.

Under the plan, teams would have been organized in Providence, Hershey, Buffalo, Cleveland, Indianapolis, Pittsburgh and St. Louis, as well as in Philadelphia, Washington and New Haven.

Far From Big Leagues, But Not Baseball

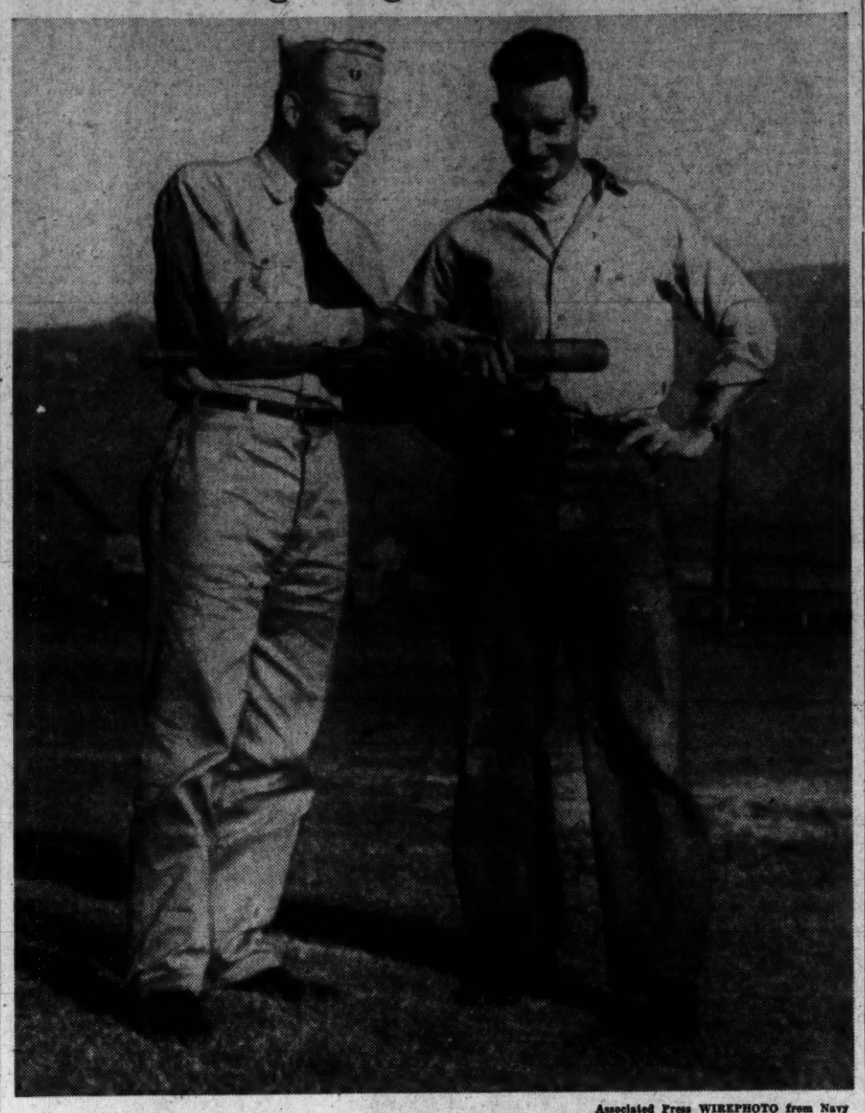

Associated Press WIREPHOTO from Navy

Lieut. Bill Dickey, the same Bill Dickey who made catching history with the New York Yankees, now of the Fourteenth District Naval District Athletic Office at the U. S. Naval Air Station, Puunene, Maui, Hawaii, and Specialist 1/c Jack Hallett, former Pittsburgh Pirates hurler, are carrying on for the Navy in a big baseball way overseas. Dickey is in charge of baseball in the district and Hallett is manager of the Puunene baseball team.

Basora Takes Spotlight In La Motta Bout

New York, Aug. 7 (AP).—It took a long time but Jose Basora, the senor from San Juan, finally has made the grade as a main bout performer in Madison Square Garden.

Although he has been around since 1939 and earned recognition as a crowd pleaser in other cities, the 27-year-old Puerto Rican never attracted much attention in New York until he surprised by holding Ray (Sugar) Robinson to a 10-round draw last May 14 at Philadelphia's Convention Hall. Basora was a 7-to-1 underdog at ringtime and many thought he earned the decision.

Promoter Mike Jacobs promptly signed him to meet Jake LaMotta over the 10-round route at the Garden this Friday night. It was a natural, bringing together the only two men who were able to blotch Sugar's 57-fight record. LaMotta gained a decision over Sugar at Detroit two years ago.

A rugged 155-pounder, Jose will be meeting Jake for the fourth time. In their first two scraps at the Bronx Coliseum in 1942, Jose gained a draw and a decision. Their third meeting was at Detroit two years ago with Jake winning a close decision.

LaMotta, who is scheduled to oppose Robinson again in Chicago next month, has won his last five fights, his most recent a decision over Youngstown's clever Tommy Bell at the Garden July 7. Basora has not lost since he dropped a 10-round decision to Holman Williams a year ago in San Francisco.

Basora shared in a gross gate of $56,027 for the Robinson scrap in Philadelphia. It was his first taste of big money. "I know what it menas to fight for coffee and cake dough," he said. "I'm making good Friday."

Johnny-Come-Lately Rookies Add Strength to Major Clubs

New York, Aug. 7 (AP).—It's opportunity day for such Johnny-come-latelys as Rookies Art Rebel of the St. Louis Cardinals, Byron La Forest of the Boston Red Sox, and Tommy Brown of Brooklyn, as the majors stock up on new talent for the final third of the pennant drive.

With recruits moving up from the minors in wholesale lots, players like Hank Borowy and Lou Finney changing uniforms and and service stars returning to the game, fans have to look twice to recognize their favorite clubs tomorrow when play is resumed after a two-day travel lull.

Brown

Rebel, a chubby left-hander from the Cardinal chain gang, jumped in the world champ's outfield to replace the injured Al Schoendienst and has clipped the apple at a .429 pace in eight games. If he can keep it up while the Red Birds tour the east for the last time, he will be an important factor in their bid to catch the Cubs. St. Louis also brought up Pitcher Bill Crouch and the veteran infielder, Pep Young.

Brooklyn, still a factor, brought in Tom Brown from St. Paul, along with Pitcher Ralph Branca and Catcher Fats Dantonio. Young Brown's erratic throwing arm forced the Dodgers to farm him out in the spring but scouts say the 17-year-old shortstop now is ready.

With the addition of Borowy, who has won two straight since leaving the Yankees, the Cubs are standing pat with a first place club. The New York Giants are still looking for a first sacker to spell Phil Weintraub and now have recalled Mike Schemer from Jersey City for a trial.

Most American League changes have been due to the return of discharged servicemen like Pitcher Red Ruffing and Catcher Aaron Robinson of the Yanks, Outfielder Buddy Lewis to Washington, Catcher Gene De Sautels to Cleveland, and Hank Greenberg to Detroit.

Boston brought LaForest from the Louisville farm club to replace Jimmy Bucher at third base and sent Ben Steiner back to the Colonels for further seasoning. The Red Sox also lured Dolf Camilli from the Pacific Coast League and shunted Lou Finney by waivers to the St. Louis Browns where he has been playing regularly.

Outfielder Jake Powell shifted from Washington to the Phillies who also picked up Catcher Stan Andrews from the Dodgers. Outfielder Morrie Aderholt was waived to the Braves by Brooklyn.

The end is not yet in sight with the Brooks reported eyeing Ed Stevens of Montreal and some of Bruno Betzel's first line hurlers and the Yanks casting a covetous eye on Karl Drews of the Newark Bears.

Pennant Bug Bites Chicago Povich Finds

By Shirley Povich
Post Staff Writer

Chicago, Aug. 7.—The jubilant Nats who are now thinking in terms of the league lead came to Chicago today for a series with the White Sox, and discovered they will be meeting a club with similar ideas. All of a sudden the White Sox have become hot articles, too.

Jimmy Dykes' lads are in fourth place, 4½ games to the rear of the Nats, but like Washington, they've been doing very well lately. While the Nats were winning five out of six games from the second-division Red Sox, the White Sox, it seems, were taking five out of six from the league-leading Tigers, no less.

So beginning tomorrow night, when the series opens here, it will be a battle of upstart ball clubs who suddenly find themselves with a chance to take it all.

Pitching is Good

The White Sox have been getting excellent pitching of late, not as good as the Nats, but better than fair. What they have been doing better than the Nats, though, is hitting the ball. They knocked out Hal Newhouser and Dizzy Trout and Frank Overmire and Forrest Mueller and Dick Eaton in the Detroit series and only Al Benton was able to stop them.

Dykes' lads haven't been much of a hitting team all season, but at this point they're on fire, with Kirby Farrell, Roy Schalk, Oris Hockett and Johnny Dickshot suddenly lathering the ball. And they beat the Tigers without Tony Cuccinello, their league-leading hitter in the lineup. Floyd Baker, his replacement, has been conducting himself so prodigiously that Cuccinello can't break into the team.

In the series opener tomorrow night, Dykes will send to the mound Early Caldwell, his 40-year-old rookie who apparently has caught the new spirit of the Pale Hose. Caldwell's contribution in the recent Detroit series was a shut-out victory.

Pieretti to Hurl

Manager Ossie Bluege is sending Midget Marino Pieretti after the series opener. Pieretti in two starts against the White Sox this year has beaten them, 4 to 3, in 12 innings, and lost his other start because of a balk. In his last outing, Pieretti pitched a convincing 2-to-1 victory over the Athletics, to break a four-game losing streak. He pitched shutout bal after the first inning.

The Nats are grateful for their two-day respite after those five double headers in a row, and Manager Bluege's pitching staff is ready for the 26 games on this road trip. Dutch Leonard took advantage of the off days to rejoin his family in nearby Auburn, Ill.

Gil Torres, who has been ill in recent days, is under treatment by a Chicago physician but will stay in the lineup. The Nats' two speed boys, George Case and George Myatt, who are tied or the lead in stolen bases with 20 eachfi are both nursing leg injuries. Case is troubled by a painful boil behind his right knee, and Myatt is favoring a strained ankle. Harland Clift says he's in no hurry to go home at the season's end. Because they're making that new atom bomb at Richland Wash., only a few miles from his ranch house. Manager Ossie Bluege has a new battle cry: "Up and atom."

1-3 Ex-Servicemen In Piedmont Loop

Richmond, Va., Aug. 7, (AP).—One third of the players in the six teams of the Piedmont League are discharged servicemen, some of whom have been wounded in the European and Pacific theaters of war.

The largest number of veterans are under contract to Richmond, which has eight, while Norfolk has seven; Roanoke, six; Newport News and Portsmouth, four each, and Lynchburg three. The list follows:

Lynchburg—Jim Jennings, first; Al Papai and Arnie Atkins, pitchers.

Newport News—Frank Subb, third; Frank Nurm, Paul Stephens and Bob Austin, pitchers.

Portsmouth—Elwood Granthan, third; Don Helms, Joe Slotter and Harold Stewart, pitchers.

Roanoke—Manager Eddie Popowski, second; Rudy Favero, catcher; Clayton Goad, pitcher; Ross Wilson, first; Benny Plait, pitcher, and Jimmy Turner, centerfield.

Richmond—Bill Dekoning, catcher; Courtney Driscoll and Pete Howard, shortstop; Earl Pugh, third; Jim Milner, rightfield; Mario Picone, John Windzigl and Bob Henry, pitchers.

Norfolk—Sandy Morris, first; George Gasser, second; Roy Musser, left; Bill Houtz, Bob Glumpe, Joe McCall and Jack McKinney.

Billy Talbert, Pauline Betz Favorites in Eastern Tennis

Rye, N. Y., Aug. 7 (U.P.).—Billy Talbert of Wilmington, Del., and Pauline Betz, Los Angeles, ranked tonight as the players to beat in the nineteenth annual Eastern Grass Courts Tennis Championship starting tomorrow on the manicured turf of Westchester Country Club.

They were top-seeded on the basis of their showings last year when Talbert was runner-up to Sergt. Frankie Parker in the National Singles at Forest Hills and Miss Betz won the National Women's crown. But both faced strong opposition.

The men's division of the Forest Hills preview includes Lieut. Gardnar Mulloy, one of the ablest shotmakers in the amateur ranks before he went to war; Lieut. Elwood Cooke of the Navy who took the Eastern Clay Courts title a few weeks ago, and double-fisted Francisco Segura of Ecuador.

Mulloy is seeded second, Segura third and Cooke fourth.

In the women's field, Cooke's wife—tiny Mrs. Sarah Palfrey Cooke— is making a strong comeback after several seasons' retirement. She shared honors with her husband in the Eastern Clay Courts matches and hopes the Westchester grass will prove a springboard to a repeat at Forest Hills. She won the National crown in 1941.

Mulloy and Cooke, along with two other veterans who have returned to the courts—Sidney B. Wood, jr., and Francis X. Shields—drew first-round byes. Talbert meets Nick A. Buzolich of San Pedro, Calif., in an opening match and Segura plays Harry Buttimer, San Francisco.

Margaret Osborne Wins Delaware Title

Wilmington, Del., Aug. 7 (AP).—Margaret Osborne of San Francisco won the Delaware women's tennis championship for the second straight year today by defeating National Champion Pauline Betz of Los Angeles, in the tourniment final here.

Miss Osborne lost the first set 3-6, but took the next two sets 6-4 and 7-5.

In the doubles final, Miss Osborne and Louise Brough of Beverly Hills, Calif., defeated Miss Betz and Doris Hart of Miami, 6-4, 6-4.

Sollure Takes Suffolk Feature

Boston, Aug. 7 (AP).—H. G. Bedwell's Sollure found the slop of Suffolk Downs to his liking today and reeled off a neck triumph in the $2500 Cranberry Purse of six furlongs. The old stake runner just lasted before the stretch run of Pine Tree Farm's Double Feature.

Five lengths back was Mount Desert Stable's Weatherite with Max Marmorstein's Black Swan fourth. The winner ran the six furlongs in 1:14, paid $9.40, $5.80 and $3. Double Feature paid $7 and $3:40 while Weatherite paid $2.40 to show.

Kenmore Stable's Hy Charlie contested Sollure for the lead over the first half mile, then stopped badly. Sollure had three or four lengths in the stretch. Double Feature, coming from far out of it, cut into the margin over the final eighth, but just couldn't catch the winner.

Mrs. F. C. Dunn's Wise Father and I. Sax's De Kalb returned a daily double of $198.20 on 250 tickets.

Giants Buy Trenton

New York, Aug. 7 (AP).—The New York Giants' farm system added another link today as Secretary Eddie Brannick announced the purchase of the Trenton (N. J.) franchise of the class B Interstate League.

Packers Sign Blood As Morale Builder

Chicago, Aug. 7 (AP).—Earl (Curly) Lambeau, coach of the Green Bay Packers, is signing Sergt. Johnny Blood, one of the National League's all-time greats, to a contract covering the all-star game here August 30, he has informed the league's office.

"He called me from California and wanted a contract," Lambeau said. "But when I offered him a halfback spot, he said 'no.' I told him then I'd sign him as morale builder. He said he'd be here Sunday."

Sergeant Blood, who holds the record for the most years as an active player in the N. F. L. (15), just returned from more than two year's service with the Air Corps in the China-India-Burma theater. He now is on 30-days leave.

29 Teams Enter Va. Soft Ball Tourney

Richmond, Va., Aug. 7 (AP).—With the deadline for entry in the State softball tournament set for Monday, August 13, 29 teams including nine women's organizations, have indicated they may enter the tournament set for August 18-19 in Richmond, officials said today.

Seven are Richmond teams. Four teams are expected from Portsmouth and five from Newport News, and at least one from Norfolk.

Christman Spent 'Comfortable Night'

St. Louis, Aug. 7 (AP).—Mark Christman, St. Louis Browns third baseman who was hit in the head by a pitched ball in last night's game with Cleveland, had a "comfortable night, Club Surgeon Dr. Robert F. Hyland reported today.

Christman, hit by Allie Reynolds' fast ball in the third inning, suffered a brain concussion and will be out of the lineup for about 10 days, Dr. Hyland said. Leonard Schulte will replace him.

Navy Yard Marines' Nine Scores by 1-0

Mike Maback came out on top of a pitchers' duel yesterday as his Navy Yard Marines defeated Pitcher Bronko Bronkar's Marine Corp Institute, 1-0, at Griffith Stadium.

Maback gave up five well-scattered hits, while the Navy Yard nine bunched four hits off Bronkar.

Workman Improved

The condition of Raymond (Sonny) Workman, Washington's all-time outstanding jockey, ill of pneumonia at Emergency Hospital, was reported as "progressing satisfactorily" yesterday by hospital attendants.

Postscripts

By Dick Wyatt

Charles (Buck) Henry, former Coolidge baseball star and one of the finest schoolboy pitchers developed here in many a moon, is a member of the Bainbridge Navy's hurling staff of the Bainbridge Navy's Henry pitched the Coolidge nine into the final round of the Interhigh playoff last spring and lost to Eastin a game that was ttighter than a sailor's knot . . . In winning a spot on the Bainbridge staff, Henry had to show a lot of stuff as such former big league players as the Nats' Stan Spence and Dick Sisler perform for the Commodores . . . In addition to Henry, other former District high school athletic greats are aft the Maryland Naval base, including Alvin Lann, Tech's all-high basketball star, Elliott Bushlow, former Roosevelt cage baseball ace, Bobby Buchantz, another former Roosevelt star, Henry Mongelli, formerly of Western, and Ike Neisenbaum, one of Coolidge's basketball greats.

Wyatt

Al Grossman, Bullis Prep football mentor, faces a tough problem this fall in building his eleven . . . Facing an eight-game schedule that includes some of the toughest prep foes along the Atlantic Seaboard, Grossman will field an entire new team, having lost practically his entire 1944 squad to the Naval Academy . . . Speaking of losing athletes to the Navy, brings to mind that the District lost three former high school stars to Uncle Sam yesterday, the Army claiming the services of Stan Solomon, Tech grid, cage and baseball star; Dave Staples, amateur lightweight fighter, and Johnny DiBlasi, Central's outstanding shortstop last spring . . . Incidentally, DiBlasi's being drafted raised quite a storm among the chieftans of the American Legion Junior Baseball League . . . The age limit of players eligible to compete in the loop is 17, and DiBlasi had been performing all year for the Fort Stevens nine . . . As a result of DiBlasi's drafting, the semifinal playoffs, scheduled for today, were almost postponed as officials began a hurried survey of birth certificates . . . Corpl. Clarence Israel of Rockville, Md., is a member of the Aleutian All-Stars that captured the "Midnight Sun" baseball championship recently in Alaska.

Bullis Books 8 Grid Games

The Bullis Naval Academy Prep School, leading football team in the area last year, will play an eight-game schedule, Coach Al Grossman announced yesterday.

The Prepmen, who turned back the Army Plebes 14-13 last year and finished the season with but one defeat—from the Navy Plebes—will play only one local school, Eastern, interhigh champion.

The schedule:

October 6, Wyoming Seminary; 13, Staunton Military Academy; 20, Baylor; 26, Army, Plebes.

November 3, Fork Union Military Academy; 9, Eastern High; 17, C. C. N. Y.; 24, Navy Plebes.

The Majors

AMERICAN LEAGUE	W.	L.	Pct.	GB.
Detroit	54	41	.568	
WASHINGTON	54	42	.563	½
New York	50	43	.538	3
Chicago	50	47	.515	5
Cleveland	48	48	.500	6½
Boston	48	49	.495	7
St. Louis	45	49	.479	8½
Philadelphia	32	63	.337	22

YESTERDAY'S RESULTS
No games scheduled.

TODAY'S GAMES
WASHINGTON AT CHICAGO (night)
Pieretti (10-8) vs. Caldwell (4-4).
PHILADELPHIA AT ST. LOUIS (night)
Christopher (11-8) vs. Shirley (7-7).
BOSTON AT DETROIT (2)
Ferriss (13-4) and Wilson (6-8) vs. Newhouser (17-7) and Overmire (7-8).
NEW YORK AT CLEVELAND (night)
Bonham (14-5) vs. Smith (3-8).

NATIONAL LEAGUE	W.	L.	Pct.	GB.
Chicago	63	34	.649	
St. Louis	59	42	.584	6
Brooklyn	55	43	.561	8½
New York	51	47	.525	12
Pittsburgh	51	50	.505	14
Boston	46	55	.455	19
Cincinnati	43	53	.448	19½
Philadelphia	26	73	.263	38

YESTERDAY'S RESULTS
Brooklyn at Boston, wet grounds.
Only game scheduled.

TODAY'S GAMES
CHICAGO AT BOSTON (2)
Prim (7-4) and Wyse (18-6) vs. Tobin (9-14) and Andrews (6-11).
CINCINNATI AT BROOKLYN
Walters (10-9) vs. Gregg (14-6).
ST. LOUIS AT NEW YORK (night)
Burkett (1-2) vs. Munns (11-5).
PITTSBURGH AT PHILADELPHIA (2), twi-night
Sewell (11-7) and Rue (7-9) vs. Mauney (2-5) and Judd (3-4).

Negro Double Set Tomorrow

Roy Partlow, Philadelphia Stars pitcher who formerly was with the Washington Homestead Grays, has been selected to duel Leroy (Satchelfoot) Paige and his Kansas City Monarchs in the opening game of a twi-night doubleheader at Griffith Stadium tomorrow night at 6:30 o'clock.

In the nightcap the Grays, Negro National League champions, will start their left handed star, Roy Welmaker, against either Johnny Markham or Schoolboy Newberry, aces of the Birmingham Black Barons.

Partlow gained a 12 inning, 2-1 decision over Paige and the Grays here before 26,155 in 1942.

The Grays boast the league's leading batter, Buck Leonard, .394; catcher Josh Gibson, 367, and outfielder Jerry Benjamin, .364. Outfielder Gene Benson, .379, and Shotstop Frank Austin, .360, are affiliated with the Stars.

Anderson May Run In States This Winter

London, Aug. 7 (AP).—Arne Andersson, Swedish runner who owned the world record for the mile until three weeks ago, said before leaving for home by plane today that "I probably will be running in the United States this winter."

Andersson and Gunder Hagg, who now holds the mile mark at 4:01.4, came here to compete in yesterday's Anglo-American track meet.

The 27-year-old school teacher said he would be accompanied by his wife on the trip to the United States.

Veach, Former Tiger Outfield Star, Dies

Detroit, Aug. 7 (AP).—Robert (Bobby) Veach, who spent 12 of his 14 years in major league baseball as a Detroit Tiger outfielder, died at his home here today after a long illness.

Veach who piled up a lifetime batting average of .311 was a cog in two o fthe most powerful outfields in the American League. When he came to Detroit from Indianapolis in 1912, he joined Ty Cobb and Sam Crawford, and the trio chased many an opposing pitcher to the showers. Later when Crawford retired and was succeeded in right field by Harry Heilmann, the Tiger outfield retained its fame as a powerful batting trio.

Veach retired in 1925 after being trade dto New York and moving to the Washington Senators on waivers.

Brownie Wins $18,500 Stakes at Belmont

Pays 19.20; Arcaro Ill, Under Knife

Belmont Park, N. Y., Aug. 7 (AP). Outsiders disputed the issue as J. B. Theall's Brownie outfinished H. L. Straus' New Moon by a half length in the $18,500 Wilson Stakes of one mile before 29,535 fans this afternoon.

Brownie, equal topweight with William Woodward's unreliable favorite, Apache, under 117 pounds, took down $13,000 of the purse and paid $19.20 for two. He was teletimed in 1:37 flat over a fast strip.

The Sunshine Stables Buzfuz was third, a length away and barely in front of Professor Lee, from Henry Lustig's barn. Apache struggled home a laboring fifth in the field of eight.

Eric Guerin, who recently joined the ranks of the benedicts and took a vacation, was astride Brownie for his first win since returning from his honeymoon.

Professor Lee, which set the pace to the stretch, was ridden by Johnny Longden instead of Eddie Arcaro, who reported ill early in the day and later was reported to hav esuccessfully undergone an operation for appendicitis by Dr. Alexander Kaye, physician for the jockeys' community fund and guild. The popular Arcaro, after being stricken, was taken to physicians' hospital at nearby Jackson Heights, Long Island, for the appendectomy.

Brownie was sluggish in the early running. Guerin finally got the black 6-year-old running in his best stride, shot him between horses for the stretch drive and made the grade in the closing strides. New Moon also came from well back to outfinish the forward running buzfuz. Apache, first away, gradually wilted out of the picture.

Deer Hunter's Dream True After 13 Years

Cabot, Ark. (U.P.)—After hunting deer for 13 consecutive years without scoring a single kill, Clem Poole, rural mail carrier of Austin, Ark., has finally hit pay dirt.

For 13 straight years Poole kept going on deer hunts with the "bunch." And for 13 straight years he returned home with nothing to show for his efforts but a frostbitten nose. In fact, Poole—in all those years of hunting—didn't even get a glimpse of a live deer.

So this year when the "gang" came around, Poole gave out a couple of bucks to help defray camp expenses and decided to try again.

He steered his car out to a road near here, parked it on a dry spot and started walking to a blind. And—believe it or not—along came a real deer.

Poole pointed his rifle at the animal pulled the trigger—and the deer fell dead. He loaded it on his car and started home with his eight-point buck before the motor had even had a chance to cool.

Now Poole is getting out his fly-casting equipment. He's never had any luck at that, either—but he figures maybe his luck may hold out.

Levinsky Divorced

Chicago, Aug. 7 (AP).—Harry Krakow, of Chicago, who was once a leading contender for the heavyweight crown under the name of King Levinsky, was today divorced by his wife, Mrs. Xrieda Krakow, a former dancer, on grounds of cruelty. The couple married in 1939 in Valparaiso, Ind.

Rider Stricken

EDDIE ARCARO

Ft. Lauderdale Park Renovated For Braves

Fort Lauderdale, Fla., Aug. 7 (AP). City Council has agreed to spend $3000 to fix up the ball park here for use of the Boston Braves next winter, providing the ODT permits the major league baseball clubs to train in the South.

Terms asked by Bob Quinn, General manager of the Braves, here Saturday, were met by council yesterday and forwarded to him.

The Braves agreed to use the old park next winter, but asked that a new one be constructed for them in 1947.

Garden State

1—¾; $1800; 3-year-olds up; claiming.

Hello Bill	115	Bell Bottom	110
No Quota	117	Roi's Image	110
Knute	110	Night Duty	110
Lawrinson	119	Little Bud	119
Veteran	107	Bean Stalk	115
Kapmeo	112	Record March	115
Brilson	110	Fanday	110

2—¾; $2000; maiden 3-year-olds.

Round Trip	118	Brazado Maid	118
Sheila May	113	Big Dottie	118
Baby Kiddie	113	Island Nymph	118
Play James	113	Goldie's Honey	118

3—¾; $2500; 2-year-olds; allowances.

Proposition	114	Lady Noonday	110
Russian Action	114	Gica	110
Datura	109	Comic Ann	114
Fandango	114	Top Secret	114

4—¾; $2500; 3-year-olds up; claiming.

Entertainment	108	Which Ace	106
Granlag	114	Saros	113
Gallant Witch	114	New Flame	108
Pete's Bet	119	Hippomenes	113
Knight Cappy	106		

5—¾; $2500; 3-year-olds up; claiming.

Fire Power	106	†Milk White	112
Fair Ann	103	Ask Aunt Ada	106
Playful Pal	114	‡Overlin	109
Sun Dial	111	‡Maecase	117
†Bottle Imp	103	Tenebrose	116

†Mayfair Stable and M. McCallum entry.
‡J. L. Friedman entry.

6—1 1/16; $3500; 4-year-olds up; allowances.

Snooks Winters	105	Mug's Game	117
Squadron	105	Astral	109
Ballast	110	Saxon Paul	114

7—1 1/16; $2000; 4-year-olds up; claiming.

Baronet	111	Cherbourg	116
†Miss Lovable	112	†Alca-Gal	113
Whizzing By	120	Anne Again	110
†Gremlin	120	‡Valdivia	116

†Colgate Farms and Mayfair Stable entry.
‡H. L. Donovan entry.

8—1⅛; $1600; 4-year-olds up; claiming.

Good Odds	112	Bertive	103
Verily	110	Be Sweet	118
Bare Cupboard	107	High Legend	107
Wickliffe Gal	107	Elcan	107

1—¾; $1500; 3-yr.-olds up; claiming.
Attune, 110 (Wall) 28.10 12.60 5.60
†Lilson, 115 (Daniels) 9.00 4.40
†Worries, 115 (Snellings) 2.70
Wise step, Golden Message, Gradea, †Counsellor, Nepolee, Sun Doll, Shirley V., Sir Mowlee, Semper Parata also ran. Time, 1:14⅗.
†Lilson finished first, disqualified and placed second; Worries finished second, disqualified and placed third; Counsellor finished dead heat for third, disqualified.

2—¾; $2000; maiden 3-yr.-olds up.
Hall Vic, 113 (Mills) 6.10 4.10 2.80
Cavalcloud, 115 (Martin) 13.10 8.40
Stray Winds, 115 (Snellings) 12.90
Carnut, Sir Jinx, Marbacka, Early Miss Star Maid, Maidofthemoon, Little Knight, Tap Lightly, Tehada also ran. Time, 1:15⅕.

DAILY DOUBLE PAID $100.20.

3—¾; $2000; maiden 2-yr.-olds.
†Angry Cohort, 118 (Daniels) 8.30 8.80 5.40
†Sgt. Abe, 118 (Torres) 8.80 5.40
Hay Jay, 118 (Schmidl) 5.00
Daredine, ‡Hard Facts, Alanay, Chanticleer, §Theatricle Boy, ‡Ringstown, §Cash Reward also ran. Time, 1:14⅘.
†Mrs. D. Noble and C. C. Boshamer entry.
‡G. Ring entry.
§M. Wexler entry.

4—¾; $2000; 4-yr.-olds up; claiming.
Flintee, 105 (Padgett) 10.00 5.50 3.00
Post Haste, 113 (Kirk) 7.00 3.50
†Tedious Miss, 117 (Haskell) 2.40
Girlett, Brass King, Lees Jacopo, Brother Dear also ran. Time, 1:13⅗.
†Tedious Miss finished second but was disqualified and placed third.

5—¾; $2000; 3, 4-yr.-olds.
Transflint, 103 (Padgett) ... 34.50 8.30 3.20
Nora Belle, 112 (Snellings) 3.00 2.20
Army Cadet, 107 (Wall) 2.50
Selectee, Well Repaid, Hector, Singing Pebble also ran. Time, 1:13⅖.

6—1 1/16; $3500; 4-yr.-olds up.
Desert Ace, 119 (Jemas) ... 9.40 5.20 3.30
Bright Argosy, 125 (Snellings) 7.50 4.20
Viva Teddy, 111 (Buxton) 3.30
Valdina Brave, Edemgee also ran.

7—1 mi.; $3000; 4-yr.-olds up.
Blue Proof, 103 (Martin) .. 17.70 7.70 5.00
Plane Shadow, 105 (Snellings) 4.90 3.70
High Straight, 110 (Root) 4.00
Sarawack, Friend or Foe, Black Object, Question Miss, Sting Lea also ran.

8—1 1/16; $1500; 4-yr.-olds up; claiming.
Bird o' Gold, 109 (Jemas) ... 9.50 4.50 2.80
River Bank, 109 (Buxton) 7.50 3.60
Long Vallee, 114 (Snellings) 2.50
Eloise E., Flying John, Bosley, The General, Keene Advice, Conquer, Moon Play also

Helis' $35,000 Top Bid At Yearling Sale

Westbury, N. Y., Aug. 7 (AP).—William Helis of New Orleans topped bidders for the first day of the yearling sales at the Meadow Brook Club today when he paid $35,000 for a dark bay colt by Blue Larkspur-Gallant Lady, consigned by the Nydrie stud.

Though the prices today did not compare with those of the recent sales at Lexington, Ky., the results were satisfactory to the Fasig-Tipton Co. which is conducting the sales. Sixty-one head were offered and brought $221,000 for an average of $3623.

Helis brought two other colts for $5000 each, one a gray by Imp Gino-Teddy's Cross consigned by the Kentmere Farm, and a bay colt by the Ascot Gold Cup winner, Flares, out of Broad Ripple.

Second highest price of the day was paid by Joseph M. Roebling, $24,000, for a dark bay filly by Menow—Heloise, and consigned by the Nydrie Stud. Mrs. Essie du Pont Wair paid $9200 for a colt by Pilate—Jacola, and James E. Ryan bought a chestnu colt by Pilate—Feathers for $9000. Both of these were from the consignment of A. S. Hewitt's Montana Stud in Virginia, which sold five yearlings for $23,400, an average of $4680.

Lieut. Alfred G. Vanderbilt's Sagamore Farm disposed of 14 colts and fillies for $38,400, one of the fillies, by Bahram, going to Mrs. Elizabeth Arden for $5500. Six yearlings consigned by W. H. Lipscomb brought $20,000.

Jock McAvoy KOs Clements in 6th

Portsmouth, England, Aug. 7 (U.P.).—Jock McAvoy, British middleweight champion, knocked out Johnny Clements, Scottish contender, in the sixth round of a scheduled eight-round bout tonight before 10,000 at Fratton Park.

Fighting in the main bout for the King George V fund, McAvoy had Clements in distress as early as the third round.

Suffolk Downs

By the Associated Press

1—¾; $2000; 3-year-olds; claiming.

Capt. Everett J.	109	Margus	109
Bally Rag	111	Maewave	104
Magic Haste	104	Marandy	109
Mountain Run	114	Boonyard	114
Miss Wolverine	113	Supal	114
Slade's Corner	114	Valdina Haven	109
Blue Wise	114	Florida Breeze	109
Fanciful	102	Grany O'Neil	114

2—¾; $2000; 3-year-olds up; claiming.

Brown Flame	106	Fair Call	107
Fairly Fly	109	Sal's Sister	113
Solar Star	118	Red Vulcan	114
Torch Lee	114	Garden Pot	107
Mary Alice	109	Pompous Fox	118
Persiflage	114	Identic	107
Cebemint	109		

3—¾; $2000; maiden 3-year-olds.

Pasapet	118	Easton Miss	113
Sibsis	106	Wings of Wrath	113
Faro Hygro	118	Black San	113
Swag	113	No Bounds	118
Honeythorn	106	Pilot Light	111
Karen Q.	113	Psychic Wave	113
Duchess Myrna	106	†Van's Vickie	118
Brevrome	113	†Stimbala	113

†Genter and Axton entry.

4—¾; $2000; maiden 2-year-olds.

Colinova	118	Busy Patch	111
Janemoh	118	Prevaricator	118
†Buck Sergeant	111	Disdomo	118
Local Finance	118	Undertow	111
Captain Bono	118	Elias	118
Gay Salient	118	Portsel	118
Little Rollo	118	†Tascosa	111

5—¾; $2500; 3-year-olds up; allowances.

Ogham	120	†Free Transit	114
Page II	108	Roziante	117
Caroline F.	109	Stargoo	114
Harpsichord	101	Oxie	113
Lady Gremlin	98	Cavatorta	117
Happy Prince	108	Magdala	112
Shiny Penny	117	†Cream	115
Super Marines	108	Ellen Mist	103

†Level and Snyder entry.

6—¾; $25,000; 2-year-olds; stakes.

†Gay Moonbeam	110	La Boulaye	113
Air Rate	122	Lady Gunner	116
Joshua	110	Token Reward	110
Pay Me	110	†Harrier	110
General Don	119		

†W. W. Adams entry.

7—1-70; $2500; 3-year-olds; allowances.

Blue Line	109	Be Calm	107
Decision	117	Peter Boone	108
Gothic	117	Gypster	108
Captain's Aide	117	King Leroy	108
Rough Feathers	110	Aboyne	108
Tatu	108	Bowling Green	114

8—1 1/16; $2000; 3-year-olds up; claiming.

Materialize	117	Help Wanted	105
Chance Cross	110	Pretty Is	117
High Plaid	113	Patron Saint	113
Son of Heels	117	Code Mentor	117
Make Fast	104	Pilate's Miss	101
Peggy Silver	110	Jelwell	112
Real Man	120	Oaxmont	117
Bomb Berlin	113		

Belmont

By the Associated Press

1—¾; $2500; 4-year-olds up; claiming.

Chance Grey	118	Photogenic	108
Matakem	108	Gambling Andy	108
Grand Party	113	Rondo	108
Lady Janice	101	Sun Flame	113
Very Dry	113	†Picket Line	118
Gallant Agent	113	Portage Trail	118
Global	113	Flemingsburg	118
†Gusher	111	Michigan Smart	113
Purple Heart	113	Tery Row	113
Sunlette	113	Our Arms	113

†W. Bethel and Mrs. E. Canning entry.

2—5½; $3000; maiden 2-year-old fillies.

Dutch Cut	115	Jingle Bells	115
Bridal Flower	115	Flying Level	115
Sewed Up	115	Mary-Bud	115
Goose Feather	115	Vigo	115
Dorothy Brown	115	Fidgety Miss	115
Wichuraiana	115	Athenia	115
Hush Hush	115	She's Home	115
Gona	115		

3—About 2 m.; $2500; 4-year-olds up.

Similar	142	‡Greenwich Time	140
Rollo	140	Danny Dever	150
Bridlespur	142	†Fifty-Fifty	142
Meeting House	137	Ducker	132
†Fourth of July	140	†Rice Cake	147

†J. Stuart entry.
‡J. Grabowsky and Mrs. J. T. Skinner entry.

4—5½; $3000; maiden 2-year-old fillies.

Pure Silk	115	Station	115
Forerunner	115	Holiday Girl	115
Deduction	115	Cominta	115
War Blast	115	Susan Time	115
Xcitable	115	Be on Time	115
Flechette	115	Whirlpool	115
Bunny Hallow	115	Alma Mater	115
Little Ann	115		

5—¾; $3000; 4-year-olds up; class D.

Tambo	113	Adelphia	117
Gallant Bull	113	†Harvard Square	117
Swimmin' Hole	117	Yodeler	113
Dark Maiden	113	Quarter Moon	117
Blustering	113	Just John	113
Cousin Nan	108	Menax	117
Darby Delilah	116	Pompion	110
Fiest Air	112	†Gay Town	113

†A. T. Simmons entry.

6—¾; $4000; 4-year-olds up; class C.

Unchallenged	122	Colchis	110
Tarpan	119	Boy Angler	114
Jovine	110		

7—1 1/16; $3500; 4-year-olds up; class D.

Gabe Paul	116	Faiseur	123
Samhar	116	Alamein	113
Fire Sticky	111	Sir Song	113
Sea Fare	116	Light of Morn	108

8—1 1/16; $2500; 3-year-olds; claiming.

†Russian Valor	114	Son of Tarra	116
Perfect Charge	121	Cantharis	106
Epicure	116	†Gallant Son	110
Stager	118	Gun Deck	109
Johnnie Maginn	116		

†I. Bieber entry.

1—5½; $2500; 2-year-olds; claiming.
Ben Hur, 119 (Atkinson) 16.70 5.50 3.60
Tree Fly, 119 (Roberts) 3.80 2.90
Farm Man, 122 (Snider) 3.20
Ringoes, Fair Charge, Jingle Jangle, Port Said, Saranac, Drufts Echo, Stage Set, Jarvis Bay, Broadloom also ran. Time, 1:05⅗.

2—¾; $3000; 3-year-olds up; claiming.
Vald. Gaylad, 100 (Zibrinic) 73.50 24.00 18.00
Mighty Master, 119 (Lindberg) 6.10 5.10
Miss Puritan, 109 (McCreary) 20.80
Fire Warden, Col. Steve, †Silver Plate, Sarge, †Crazy Horse, Liquid Lunch, Tit Tat Toe, Copacabana, Navy also ran. Time, 1:12⅗.
†A. Middendorf and Mrs. E. Canning entry.

DAILY DOUBLE PAID $824.30.

3—About 1⅝; $2500; maiden 3-year-olds and upward; claiming. Hurdles.
†Persepolis, 142 (Magee) 19.20 9.00 4.30
Adaptable, 137 (O'Neil) 10.40 5.00
Navigate, 142 (Cruz) 2.60
Oceanus, Kenmar, Raisin Bread, Bold Mate, Cuando, Power Dive, Quonset, Farsight, †Sea Raft also ran. Time, 2:53.
†Mrs. E. D. Weir entry.

4—5½; $3000; maiden 2-year-olds.
*Our Bally, 116 (McC'ry) 15.90 5.90 3.40
Uncle Mac, 116 (Permane) 6.00 4.30
Count Speed, 116 (Longden) 4.10
Honeytown, *Deck Call, *Admiral Pat, Snowgo, Midnight Oil, Blunt Remark, Middle Man, *Menace, His Grace, *Buddie Bones, *Sunder, Hippodrome, Monstrance, *Leo L., *Daleys, Indique, *Eastonian, *Highest Bid, *Flying Pro, *Round View, Stimulated, Admirals *Call, Cold Facts, *Boy Admiral also ran. Time, 1:04⅘. *Field.

5—¾; $4000 added; 3-year-olds; handicap.
Coincidence, 122 (Lindberg) .. 8.80 3.40 2.50
Alabama, 126 (Atkinson) 2.70 2.20
Ball Bond, 112 (McCreary) 2.80
Apropriado, Great Power, Darby Dieppe also ran. Time, 1:11⅘.

6—Mile; $15,000 added; 3-year-olds upward.
Brownie, 117 (Guerin) 19.20 8.40 4.50
Newmoon, 112 (Gilbert) 10.10 4.60
Buzfuz, 104 (Roberts) 3.10
Who Goes There, Ariel Flight, Jovine, Professor Lee, Apache also ran. Time, 1:37.

7—1 1/16; $3500; 3-year-olds; allowances.
First Reward, 113 (Gilbert) 38.50 17.80 7.20
Sicily, 118 (Snider) 6.80 4.80
Cencerro, 119 (Luce) 3.10
Intact, Pacolet, Aethelred, *First Stage, Thor, Cave Man, Bull Play also ran. Time, 1:44⅕
*Field.

8—1½; $3000; 4-year-olds up; claiming.
Peace Fleet, 116 (Longden) . 7.00 3.40 2.70
Yukon, 121 (Guerin) 3.50 2.70
Double Brab, 116 (Roberts) 4.20
Jacian, King's Feast, Chansian also ran. Time, 2:33⅕.

BELMONT SELECTIONS
1—GUSHER, Sun Flame, Gambling Andy.
2—Jingle Bells, Hush Hush, Athenia.
3—No selections.
4—Deduction, Alma Mater, War Blast.
5—Harvard Square, Tambo, Adelphia.
6—Tarpan, Colchis, Unchallenged.
7—Fire Sticky, Samhar, Alamein.
8—Russian Valor, Perfect Charge, Johnny Maginn.
—Louisville Times (AP).

GARDEN STATE SELECTIONS
1—No Quota, Lawrinson, Knute.
2—Round Trip, Sheila May, Play James.
3—Russian Action, Datura, Top Secret.
4—Pete's Bet, Saros, Which Ace.
5—Overlin, Bottle Imp, Tenebrose.
6—SAXON PAUL, Squadron, Astral.
7—Valdivia, Anne Again, Whizzing By.
8—Good Odds, Elcan, Verily.
—Louisville Times (AP).

Bill Bennings

AT CUMBERLAND
1—Courtlander, Blablah, Old Harry.
2—Laugh and Play, Wintime, Scrappy Henry.
3—Royal Marlboro, Diaro, Dr. Play.
4—Intelligentsia, Zac Pam, Clock Time.
5—Gallant, Arch McDonald, Blue Beauty.
6—COLORED BOY, Break Me Down, Schley Rhoda.
7—Psychoanalyst, Castout, Uncle Ol'.
8—Allen Caid, Balloter, White Ford.

1—1 1/16; $2000; 3-year-olds up; claiming.
Wise Father, 111 (Santer) . 18.20 11.20 6.80
Duzit, 109 (Mann) 12.60 7.20
Miss Identify, 113 (Turnbull) 3.60
Seven Hills, Nat's Reward, Fall Brook, Rise Above It, Single, Question Man also ran. Time, 1:50⅗.

2—¾; $2000; 3-year-olds up; claiming.
De Kalb, 115 (Moore) 8.00 6.20 4.40
One Tip, 114 (Loop) 10.60 8.20
Faraway Island, 110 (Trent) 9.80
Neat Kee, Weapon's Pride, Rita Royal, Foxy Prince, Tracer Bullet, Two O'Clock, Multi Air, Stevedore also ran. Time, 1:15⅗.

DAILY DOUBLE PAID $198.20.

3—¾; $2500; 4-year-olds up; claiming.
Lost Gold, 114 (Turnbull) .. 6.80 3.60 2.80
Ebro, 114 (Breen) 6.60 4.40
Red Ted, 118 (Gross) 5.40
Grey Squire, Voucher, Airy Goer, Miss Monarch, Ancipital also ran. Time, 1:14⅕.

4—1-70; $2500; 3-year-olds; allowances.
Gay Gino, 112 (J. Martin) .. 9.60 5.00 3.60
Brace Play, 104 (Dattilo) 10.20 5.00
Count Ballot, 115 (Hettinger) 3.80
Our All, Flying Bridge also ran. Time, 1:47⅗.

5—¾; $2500; 3-year-olds up; claiming.
Windward Isle, 111 (Trent) 10.40 4.80 3.00
Top Transit, 112 (Keenan) 4.00 2.40
Vim, 116 (Gross) 2.60
Maybe Miss, Speed Up also ran. Time, 1:14⅘.

6—¾; $2500; 3-year-olds up; allowances.
Sellure, 120 (Hettinger) 9.40 5.80 3.00
Double Feature, 107 (Chaffin) 7.00 3.40
Weatherite, 112 (J. Martin) 2.40
Float Me, Hy Charlie, Black Swan also ran. Time, 1:14.

7—¾; $2500; 3-year-olds; allowances.
Fox Master, 119 (Canning) . 7.60 4.80 3.40
Penny Pincher, 114 (Basile) 10.40 5.20
Single Ace, 109 (Hettinger) 3.80
Will Markham, Taxi King, Communicate also ran. Time, 1:14⅘.

8—1⅛; $2200; 3-year-olds up; claiming.
Skipper Z., 105 (Trent) 16.40 7.20 3.40
Big Raid, 118 (Robart) 6.60 3.20
Plantagenet, 115 (Basile) 2.80
Rest Awhile, Appas Tappas also ran. Time, 1:56.

SUFFOLK SELECTIONS
1—Blue Wise, Marandy, Supal.
2—Garden Pot, Pompous Fox, Persiflage.
3—STIMBALA, No Bounds, Swag.
4—Local Finance, Captain Bond, Buck Sergeant.
5—Ogham, Roziante, Cavatorta.
6—Air Rate, Lady Gunner, General Don.
7—Decision, Captain's Aide, Aboyne.
8—Code Mentor, Chance Cross, Real Man.
—Louisville Times (AP).

Cumberland

By the Associated Press

1—Ab. ⅝; $800; 3-year-olds up; claiming.

Blablah	110	Rion Hall	110
Falco Tigress	105	Leo's Lorraine	110
Courlander	115	Petee Girl	105
Hat Wrack	105	Old Harry	115

2—Ab. ⅝; $800; 3-year-olds up; claiming.

Cherna	115	Laugh and Play	110
Rock d'Or	115	Wintime	110
Scrappy Henry	110	Toalbree	110
Fast Light	110	Widow's Gold	115

3—6½; $800; 4-year-olds up; claiming.

Dr. Play	108	Royal Marlboro	108
Good Whiskey	108	Hesperis	108
Diaro	108	Mr. Secretary	113
Mystic Man	108		

4—6½; $800; 4-year-olds up; claiming.

Clock Time	103	Exploit	113
Zac Pam	103	Sherrie Lee	108
Gleditsch	108	Intelligentsia	108
Bastinado	113		

5—Ab. ⅝; $800; 3-yr.-olds up; allowances.

Arch McDonald	116	Gallant	111
†Boston Broom	104	Caid's Best	111
Lady Wheaty	104	†Frosty River	104
High Sir	114	Blue Beauty	111

†Virginia McKinney and Wayne Kendrick entry.

6—6½; $800; 3-year-olds; claiming.

Break Me Down	108	Big Ado	111
Teddy Rolls	111	Gaudy Gold	111
Rusty Pots	106	Colored Boy	111
Battletown	108	Schley Rhoda	101

7—6½; $800; 4-year-olds up; claiming.

Uncle Ol	108	Air Defense	111
Psychoanalyst	111	Upjack	114
Bow Wave	109	Chief Teddy	111
Lady Doctor	108	Cast Out	109

8—1 1/16; $800; 3-year-olds up; allowances.

White Ford	110	†Specialist	115
Quent Reynolds	113	Canter Glass	108
On the Wane	103	Allen Caid	118
Five o' Four	108	Infinite Girl	107
†Balloter	118		

†E. E. Johnson entry.

1—Ab. ⅝; $800; 3-year-olds up; claiming.
Oomph, 107 (Grant) 10.30 6.30 4.10
Rolls Rough, 115 (Kelly) 5.30 4.10
Schley Pete, 111 (Hernandez) 4.10
Wilton, Anizgoce, Apple A Day, Ted O., Time Burner also ran. Time, 0:59⅗.

2—Ab. ⅝; $800; 3-year-olds up; claiming.
Tie Me, 104 (Ramirez) 50.30 25.90 11.30
Tacaro Identy, 101 (Grant) 11.20 5.70
Noslen, 120 (Palumbo) 3.50
Not Alone, Bonnie Ina, Burdman, Bugler also ran. Time, 1:00⅗.

DAILY DOUBLE PAID $289.80.

3—6½; $800; 4-year-olds up; claiming.
Quatre Dom, 113 (Kelly) 5.70 3.20 2.60
Rollicking, 103 (Edens) 3.30 3.20
Tacaro Bras, 103 (Garrett) 6.50
Mitza, Home Wolf, Laugh and Play, Tenderfoot also ran. Time, 1:29⅗.

4—6½; $800; 4-year-olds up; claiming.
Maryland Morn, 113 (Grant) 4.00 2.60 2.40
Walter Light, 113 (Ramirez) 3.50 2.90
Kiddie's Baby, 108 (Covalli) 3.90
Prison Ship, Big Soldier, June Pennant, Ship Kins, Petee Girl also ran. Time, 1:30⅕.

5—6½; $800; 3-year-olds up; allowances.
White Easter, 108 (Covalli) .. 8.00 3.50 3.00
Looter, 113 (Edens) 2.80 2.50
Sal Old Pal, 108 (F. Kelly) 5.50
Strolling Lee, Ariel Legend, Jons, Darby Dallas also ran. Time, 1:28⅕.

6—6½; $800; 3-year-olds up; claiming.
†Gay Victory, 113 (Edens) .. 6.40 3.40 2.60
Isle de Pine, 108 (Palumbo) 5.10 3.20
Titian, 113 (W. Kelly) 4.30
†Randle's Queen, Pamas Time, Ghost, Pilgrim Maid, Big Moose also ran. Time, 1:29⅕.
†J. A. Reeves and J. K. Winkoop entry.

7—Ab. ⅝; $800; 3-year-olds up; claiming.
Edmar Jojan, 109 (Edens) .. 5.10 3.30 2.30
Ingerfire, 112 (Garrett) 8.00 2.90
Lord Loudoun, 119 (Palumbo) 2.20
Morgil's Lad, Ginomel, Rusty Pots also ran. Time, 0:59⅗.

8—1 1/16; $800; 4-year-olds up; claiming.
Ultima Thule, 108 (Edens) .. 8.80 4.30 3.10
Uncle Billies, 110 (Grant) 3.80 3.50
Milk Toast, 110 (Bakhsh) 5.00
Careless Knight, Miss Vep, Garand, Ovando also ran. Time, 1:57.

Post Consensus

AT BELMONT
1—Portage Trail, Flemingsburg, Sunlette.
2—Sewed Up, Flying Level, Jingle Bells.
3—Rollo, Rice Cake, Similar.
4—Deduction, Cominta, Holiday Girl.
5—Darby Delilah, Tambo, Harvard Square.
6—UNCHALLENGED, Tarpan, Boy Angler.
7—Light of Morn, Sea Fare, Faiseur.
8—Johnnie Maginn, Gallant Son, Epicure.

AT GARDEN STATE
1—Knute, Lawrinson, No Quota.
2—Round Trip, Playjames, Island Nymph.
3—Russian Action, Proposition, Datura.
4—SAROS, Pete's Bet, Gallant Witch.
5—Overlin, Mae Case, Tenebrose.
6—Astral, Mug's Game, Saxon Paul.
7—Anne Again, Valdivia, Alca-Gal.
8—Elcan, Verily, Good Odds.

AT SUFFOLK DOWNS
1—Ballyrag, Mountain Run, Supal.
2—Mary Alice, Cebemint, Sal's Sister.
3—Raro Hygro, Pasapet, Black San.
4—Little Rolo, Disdomo, Local Finance.
5—Ogham, Shiny Penny, Cream.
6—AIR RATE, Lady Gunner, Pay Me.
7—Bowling Green, Be Calm, Gothic.
8—Jelwell, Code Mentor, Petty Silver.

D. C.-New York At Odds Over Bee Bee Odds

Bee Bee Washington, the District's top ranking middleweight, last night ruled a favorite to defeat Jerry Fiorello, Red Hook Bomber from Brooklkyn in their 10 rounder at Griffith Stadium Monday night, despite contrary odds from New York.

According to word received here from Jimmy Dixon, Fiorello's manager, the highly colorful Italian is rated a 7 to 5 favorite in New York but local fans are placing the young Foggy Bottom Negro on the top end of six to five odds.

In any event the battle is creating much attention and already is being talked of as one of the best middleweight scraps ever signed for the ball park.

Washington, a hard-working stevedore, carries a higher national ranking (No. 8) than Fiorello, who is rated No. 10 in the middleweight class, but the latter is a deadly puncher and has been up against more big name boxers than the local boy.

Fiery Jerry is scheduled to arrive here Friday and finish up heavy training before the public at Joe Turner's Arena. He has been training at Stillman's gym in New York.

Bee Bee has been working out daily at the Apollo Gym for the past week and a half. He also will switch his training quarters to Turners' within the next few days.

Mary Haworth's Mail

Girl, 20, Discovers Mutual Love Exists Between Herself and Mother's Fiance, 30; Mother Is 38; How Spare Her Feelings?

DEAR MARY HAWORTH: I am a girl of 20 and I love my mother very much. But I have discovered that I am in love with her fiance. She is 38 and he is only 30. He has discovered that he really loves me, too, but neither one of us can hurt her. Will you please advise me what to do? G. B.

Worst Sort Of Triangle

DEAR G. B.: Either this young man is so amiably shallow and easily swayed that his impulse to love—now here, now there,—has no staying power whatsoever. Or he is a sinister character, insidiously depraved, who is more fascinated than distressed at finding himself the pivotal angle of a triangle that makes a young girl secret rival to her mother.

Your behavior is nothing to be proud of, either. In fact, is as far below par for honor. Not so much on the score of getting smitten with your mother's youngish fiance. That mistake of the heart might overtake you without warning. But you voluntarily descend to a sordid level of filial treachery in exchanging sweetheart sentiments with him, while deceiving her as to the nature of your interest in each other.

Girl Is Foolish; Man Is Worthless

IT IS possible you have deliberately employed and suggestively emphasized every advantage of youth, to steal her beau and adulterate his original devotion to her. It is also possible that your temptress performance is copied from her past foolish example; that you are life's vengeance on her for being a frivolous woman and heedless mother.

Even so, the point I would make is this: The man is 30, a mature age compared to your unripe 20 years, and in so much as permitting, much less fanning, this type of intrigue with you, he damns himself as worthless in relation to women. A conscientious counselor can only advise both you and your mother to wash your hands of him, if you seek reasonable security in the realm of mate love; and more importantly, if you wish to preserve your reciprocal fondness, if you don't want it destroyed by the basest form of unnatural jealousy.

If you love your mother protectively, you won't keep her in the dark any longer. Honest confession may hurt her, yes; but it is a safeguard you owe her. So if you wish to do right, have the man explain to her his untenable position; or if he evades the unpleasant assignment, put the facts before her yourself. And then renounce him, foolish girl.

M. H.

Madame Grundy Has a Problem

DEAR MARY HAWORTH: Is it proper or in good taste for a young man to come to town each weekend and live day and night at a girl friend's house? Even if they became engaged (which they haven't yet) would it then be proper? Is it compromising to the girl in any case? The young man is not a soldier and hotel rooms can be had in town most any weekend. L. B.

Nothing Wrong In This Picture

DEAR L. B.: Presumably the girl makes her home with her parents. Hence they are hosts to the young man from out-of-town, when he visits there of week-ends. This arrangement is quite proper; routine courtesy to friends of the family is polite society. The question of sex doesn't enter, in the minds of civilized beholders.

If the youngsters were engaged, this type of week-end companionship would be respectable, yes. And if they are not engaged, it is equally respectable. If their private deportment is honorable, they will not be compromised. The only bone to pick is the possibility that the young man might be abusing his host's indulgence in spending every week-end in their home. Yet if that were true, if they found him bumptious, doubtless they would snub him into staying away.

M. H.

Mary Haworth counsels through her column; not by mail or personal interview. Write her in care of The Post.

Martha Ellyn's Platter Chatter

'Vacation Specials' Make Staying Home Enjoyable

This is stay-at-home summer. Our armed forces need the facilities of the railroads, air lines and other forms of transportation. It's really not such a hardship taking a vacation 'neath the shade of your own appple tree, on the borch, in one of Washington's lovely parks, or at your own pet swimmin' hole.

You can relax at home, enjoy a vacation and help speed victory. The sooner the war is over the sooner we will return to normal living and be able to hit the trails again.

The imagination should be used to plan "vacation specials." Once you start informal get-togethers with friends and neighbors, you'll find yourself in a pleasant whirl of activities. If it is the shore for which you are hankering, plan a shore dinner featuring seafood and corn on the cob.

A cooperative victory garden supper will not only bring out the pride of the gardener, but some good eating. Porch supper and parties on the lawn, all featuring cool beverages, home-made ice cream and cake (made without sugar) can contribute to vacation memories.

Now that vegetable juices are available without points, these will be splendid to include on the menu as a "starter," for those who don't want a more spirited drink. A cool melon mold is both appealing and pretty. Many low-point or no-point foods are available with which to assemble a memorable porch supper. Here's a suggestion for a menu:

PORCH SUPPER
Chilled Vegetable Juice
Melon Mold Cold Cuts
Potato Salad Hot Rolls
Peach Custard Pie
Iced Beverage

This meal can be prepared in the cool of the morning. There will be no bustling around at the last minute, so that the hostess can give those all-important touches to her grooming. Recipes for the Melon Mold and Peach Custard Pie follow:

MELON MOLD

Dissolve 1 package lime gelatin in hot water. Chill. When slightly thickened, fold in 1½ cups cantaloupe or honeydew melon balls. Turn the mixture into mold which has been rinsed in cold water. Chill until firm. Unmold on salad greens and serve with French dressing.

PEACH CUSTARD PIE

Into an unbaked pie shell put a generous layer of sliced peaches. Beat 3 eggs slightly and combine with ½ cup sugar or other sweetening, ¼ teaspoon salt, ½ teaspoon each of almond and vanilla flavorings. Slowly add 2 cups scalded milk. Mix well and pour over peaches. Bake at 450 degrees for 15 minutes, then at 325 degrees for 25 minutes or until mixture doesn't adhere to a silver knife. Just before serving garnish with sliced peaches.

Get-togethers in the yard after sunset are great fun. Wheel out sandwiches and beverages on the teacart or set them on an improvised bar. Let everyone get his own food. You'll be surprised what an innovation fruit breads with yummy fillings are to many persons. Now that bananas are in market again, why not make a banana nut bread—no sugar required. This is the recipe:

BANANA NUT BREAD

Cream together ½ cup shortening and 1 cup corn sirup. Add 2 beaten eggs. Beat until light and fluffy. Sift together 2 cups sifted flour, 3 teaspoons baking powder and 1 teaspoon salt. Add to creamed mixture alternately with ¾ cup mashed bananas. Mix well and add 1 cup chopped nuts. Pour into greased loaf pan. Bake in moderate oven, 375 degrees for 1 hour and 15 minutes. Makes 1 loaf that will cut 20 slices, ¼-inch thick.

Arrive at Spring Lake

Mr. and Mrs. Robert V. Fleming, Washington, have arrived at the Essex and Sussex Hotel, Spring Lake, N. J., where they will spend several weeks. Also there from the Capital are Mr. and Mrs. W. B. Kerkam, Benjamin Reese, jr., who has joined his parents, Mr. and Mrs. Benjamin Reese, St. Louis, Mo. W. D. Osgood is in Spring Lake, stopping at the Monmouth.

Gen., Mrs. Greely in North

Brig. Gen. and Mrs. John N. Greely left yesterday for Henderson Harbor, N. Y., on Lake Ontario. Mrs. Greely will spend two weeks at the resort and General Greely will return to Washington the end of the week.

Millers Back in Town

Col. and Mrs. Jesse I. Miller have returned from Hot Springs, Va., where they spent a week at the Homestead.

C&B SAUCE
Adds tasty flavor to everyday dishes.
Keep it on the table at home. Ask for it at restaurants.
Made by CROSSE & BLACKWELL
Fine Foods Since 1706

SERGEANT'S FIANCE is Miss Cecelia A. Glazeski, whose mother, Mrs. Anna Glazeski, makes known her betrothal to Gunnery Sergt. Donald L. Eck, son of Mrs. Leo D. Eck, Ebensburgh, Pa. No date has been set for the wedding

Miss Gregory, Col. Osborne Repeat Vows

All Souls Memorial Church was the scene yesterday of the marriage of Miss Dudley Stevens Gregory, daughter of Mrs. George Dudley Gregory, and Lieut. Col. N. Montgomery Osborne, jr., son of Mr. and Mrs. Osborne, Norfolk, Va., The ceremony was performed by the Rev. Dr. Clyde Brown against an altar decorated with white flowers and tapers.

The bride was escorted by her uncle, Henderson B. Gregory, and given in marriage by her mother. She wore her mother's wedding dress of cream satin with tulle sleeves and waist trimmed with family lace, bands of pearls and crystals. Her tulle veil, with a panel of lace which belonged to her great-grandmother, was held by a coronet of orange blossoms. She carried a shower bouquet of eucharis and bouvardia.

Miss Dorothea Stevens, cousin of the bride, was maid of honor. She wore white eyelet pique with a wreath of ivy in her hair and carried a shower bouquet of eucharis and ivy.

Maury Osborne was best man and ushers were Col. Thomas G. Early, AUS; Liuet. Sidney Lee, USNR, Robert C. Stevens and Richard J. Wheelock.

At the reception in the Sulgrave Club, the bride's mother received in a navy blue chiffon gown with matching straw hat and corsage of eucharis. Mrs. Osborne was attired in lavender with a corsage of eucharis.

The bride chose a gray print dress with navy blue accessories for traveling. Colonel Osborne was graduated from Virginia Military Institute and Massachusetts Institute of Technology.

Elizabeth Zirkle's Wedding Told

Mr. and Mrs. Milburn T. Zirkle announce the marriage of their daughter, Elizabeth Marion, to Winford Leroy Embrey, Musician 2/c, USN, son of Mr. and Mrs. Ira Embrey, July 18 in St. Joseph's rectory. The Rev. J. V. Lannon officiated at the ceremony.

The bride was given in marriage by her father and had as her only attendant Corpl. Elizabeth M. Finnegan, Wac. Franklin Biggs served as best man.

Ration Points

August 8, 1945

MEATS, FATS, ETC.—Book four red stamps Q2 through U2 good through August 31; V2 through Z2 good through September 30; A1 through E1 good through October 31; F1 through K1 good through November 30.

PROCESSED GOODS — Book four blue stamps Y2, Z2 and A1 through C1 good through August 31; D1 through H1 good through September 30; J1 through N1 good through October 31; P1 through T1 good through November 30.

SUGAR—Book four stamp 36 good for 5 pounds through August 31. Next stamp valid September 1.

SHOES—Book three airplane stamps 1, 2, 3 and 4 good indefinitely. OPA says no plans to cancel any.

GASOLINE—16A coupons good for 6 gallons each through September 21. B-7, B-8, C-7 and C-8 coupons good for 5 gallons each.

FUEL OIL—Period one through five coupons good through August 31. Last year's period four and five coupons also expire August 31. Period one coupons for 1945-46 season now valid.

URGENT!
We need our empty bottles at once
Please take empty Chestnut Farms milk bottles back to the store where you buy milk or set them out for our milkman.
CHESTNUT FARMS DAIRY

Countess Szechenyi Finds Eluding Spotlight Difficult

By Marie McNair

To one who has consistently avoided anything remotely connected with personal publicity, it must be doubly trying to have five daughters, figuring, if only rarely in the news.

Countess Szechenyi, born a Vanderbilt, the widow of Count Laszio Szechenyi, for a number of years Hungarian Minister to the United States, has always dodged the spotlight. But occasionally she gets caught in its rays.

A year round resident of Newport, Countess Szechenyi seems always to have a house full of family. Her daughter, Mrs. Eugene Roberts, Washington, is there with her three children for the season; her two youngest daughters, Sylvia and Nandine make their permanent home with their mother, and Countess Szechenyi has just dispatched two young grandchildren—sons of the Countess of Winchelsea and Nottingham, the former Miss Gladys Szechenyi, homeward to England. The boys have been duration visitors and are returning to London where their mother recently has purchased a house.

Her Wedding Brilliant

The boys, 7-year-old Viscount Maidstone and the Hon. Robin Finch-Hatton, aged 5, are sons of Christopher, the Earl of Winchelsea, against whom the Countess recently filed suit for divorce.

Another daughter of Countess Szechenyi, is Alice, wife of Count Bela Hadik, Hungarian nobleman, whose wedding in Washington was one of the most brilliant as well as pictorial events of that year.

The Countess Hadik made headlines in April when she broadcast a message from Germany to her mother. Until that time Countess Szechenyi had heard nothing from her daughter in two years. The Countess Hadik subsequently escaped from Germany through Hungary and with her two boys, 10 and 13 years old, made her way to Switzerland. She hopes to bring her sons with her to this country for a visit before very long.

Owns Sole Penthouse

The only house in Washington with its own penthouse belonged to Waddy Wood, the architect.

Now it belongs to Mrs. Jessie Holton, principal of Holton Arms School, and Mr. Wood has taken to the country.

Formerly the home of Mrs. Jack Biddle on S st., the house was completely remodeled when Mr. Wood bought it several years ago. He even installed an outdoor grill on the rooftop and in his bachelor days would gather in various groups of friends for cocktails and an informal supper under the stars. Now that it's the property of Holton Arms School it will presumably undergo a reconversion into classrooms and dormitories.

Mr. and Mrs. Wood are living near Annapolis, their new house, which they call Wood Haven, being situated on the South River. They expect to keep a pied-a-terre in Washington however as daily commuting for Mr. Wood to his offices in Washington is out of the question now.

An architect of national reputation, Mr. Wood is owner and editor of a magazine devoted to small homes and recently has signed a contract with a newspaper syndicate for a series of articles on postwar homes.

Keeping Cool In Hot Weather Food Problem

By Ida Jean Kain

Let's eat to beat the heat. I'm not going scientific on you . . . it's too hot! But there's a way to keep the internal machinery humming along smoothly in the good old summer time.

The problem of keeping cool in hot weather is one of getting rid of the heat generated. We need less fat, it's high in fuel calories, and fewer starches and sugars. But to keep from going into a slump, there should be good quality protein, minerals as usual and even more of the vitamins that come in the seasonal fruits and vegetables.

Have One Hot Food

One important rule for summer meals is to have one hot food with each meal. Switching abruptly to all cold foods for every meal is a quick way to bring on a digestive upset. We need plenty of liquids in hot weather, but it isn't a good plan to gulp down large quantities of iced water or any iced beverage when you are hot. Don't take beverages too cold or too fast and avoid too many sweet drinks.

More salt is needed in hot weather. Sprinkle salt on melons, corn and salads.

Good Breakfast

Start the day with a good breakfast. Have a whole-grain cereal with some fresh summer berries and milk, and a hot beverage. And have a glass of orange juice fresh or canned. There is a connection between lack of vitamin C and heat exhaustion, so be sure to have plenty of fresh fruits. The berries are a good source of Vitamin C; fresh tomatoes are a good source.

For good nutrition you need three vegetables a day, an egg, a serving of cheese or cottage cheese, a small serving of fowl or meat and a pint of milk, plus a whole-grain cereal and bread and plenty of fresh fruits.

Smiths Take Cottage

Capt. and Mrs. Arthur Clarendon Smith, jr., and Lieut. and Mrs. Frank Hynson have taken a cottage at Sherwood Forest, Md., for the summer. Among their first invited guests were Mr. and Mrs. Arthur Clarendon Smith, who will spend the week of August 11.

Miss Steiner Returns

Miss Tillie Steiner has returned to her apartment at the Francis Scott Key after three weeks vacation in New York and Lake Champlain. She was accompanied on her trip by Miss Alic Swartz and Mrs. Augusta Brown.

Son Visits Mrs. Tyner

Mrs. Elonzo Tyner had with her for the weekend her son, Capt. John Gage Tyner who recently returned from 17 months overseas. Captain Tyner was commissioned in the Air Transport Command three years ago.

Women in your '40's
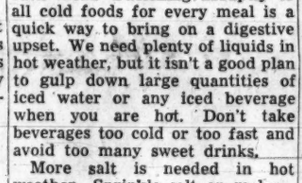
Do these symptoms Betray your Age?
Do *you*—like so many women between the ages of 38 and 52—suffer from hot flashes, nervous tension, irritability, are a bit blue at times—due to the functional "middle-age" period peculiar to women?
Then start *at once*—try Lydia E. Pinkham's Vegetable Compound to relieve such symptoms. This great medicine HELPS NATURE. Taken regularly—it helps build up *resistance* against such "middle-age" distress.
For almost a century—thousands upon thousands of women have reported benefits. Also grand stomachic tonic. Follow label directions.
Lydia E. Pinkham's VEGETABLE COMPOUND

Lea Cumings, Philip Reynolds Are Engaed

Announcement has been made of the engagement of Miss Lea Cumings, daughter of Mrs. Harold L. Williamson and the late John Bradley Cumings, and Officer Candidate Philip M. Reynolds, USMCR, son of Col. and Mrs. Harrison G. Reynolds, Washington and Boston.

The bride-elect's mother and stepfather are now in Bordeaux, France, where Mr. Williamson is American Counselor General. Miss Cumings is living with her grandmother, Mrs. Chester G. Swan, New York. A graduate of Chatham Hall, she made her debut last winter at the Junior Assembly in New York and is a member of the New York Junior League.

Her fiance was graduated from St. George's School, Newport, in 1942 and with the class of '46 from Harvard University, where he was a member of the Fly Club. After serving in the Pacific 14 months he is now attending Officers' Candidate School, Quantico, Va. His father is Air Provost Marshal in Washington.

Two Give Shower For Margaret Duff

Miss Margaret Mary Duff, Norwich, Conn., whose marriage to John M. O'Sullivan, Boston, will take place August 20, was the guest in whose honor Miss Beulah Potter and Miss Louise Hayes entertained at a cocktail party and shower Sunday afternoon.

Guests included Miss Mary Fitzpatrick Lanahan, Miss Mary Thorps Willcox, Miss Meta K. Hannay, Miss Marguerite Hayes, Miss Joy Rife, Miss Eleanor Meuer, Miss Mary Parker and Miss Mae Jacobs.

Mrs. Neuman at Resort

Mrs. Arthur Neuman has gone to Bass Lake, Ill., for a visit with her daughter, Mrs. Aaron Ascher, who is spending the summer there.

GENUINE STONE-GROUND
HEINZ MUSTARD
2 KINDS: YELLOW AND BROWN

Town Talk

By Eva Hinton

HERE'S good news for Washingtonians tired of standing in line for a mediocre meal at highest OPA prices. Some of that fabulous San Francisco food that we heard so much about from conference-goers is coming to Washington. It won't be till after the war, so you'll have to be patient for a while.

George Mardikian, who has made of his restaurant, Omar Khayam in San Francisco, a sort of gastronomic art gallery, will open a place in the Capital as soon as the war is over.

Mr. Mardikian feels that his famous delicacies would cheer the titans of Government and improve their outlook on life. A Senator eating rose-petal ice cream could think only the most Utopian thoughts!

THE world-shaking atomic bomb is, we hope, bring the end of the war nearer and with it Washington's share of rose-petal ice cream. (I only said that as a study in contrasts so don't scream at me for being frivolous.)

As mild as ice cream and as well-liked is Scientist Robert Oppenheimer who has worked long and hard for the success of the bomb which can pull the world down about our ears.

A thumb-nail sketch of Mr. Oppenheimer was given me by Raiko Ruzic, a Yugoslav scholar now in a Government job. Mr. Ruzic was studying Sanscrit at the University in Berkeley, Calif., at the same time with the versatile atom-splitter.

Mr. Oppenheimer came from Germany as a prodigy and was a protege of Albert Einstein. Besides being a scientist and scholar, Mr. Oppenheimer is a gentleman of courtly manners in a Gay Nineties tradition, the kind of man who arms himself with a box of chocolates and a bouquet of gardenias when calling on a lady.

We should definitely have him in Washington to og with that era of peace and rose-petal ice cream that will be brought about by the cataclysm-in-a-nutshell which he has helped to invent.

WE CITY-DWELLERS, bound to earth by jobs and a lack of gasoline, come to feel that our city is the center of the universe, that if we go past the edge of town we will step off into space. We forget that all around us is a vast world of green fields and forests and that the city is only a small puddle of asphalt mushrooming with houses.

Asphalt puddles seemed vague and nebulous the other days as I stood on a rough wooden bridge watching a stream that rushed along through beds of spicy watercress. The chicest dragonfly I ever saw was sunning himself on an island of watercress. He had a body like a long, green neon light and wings as black as midnight.

As far as I could see stretched the farm and pasture lands of Virginia. By the edge of the brook were ancient willows and a stone springhouse. Halfway up a sheltering hill was the almost fortress-like stone house built by Hessian war prisoners during the Revolution and transformed by my hosts into a charming and hospitable dwelling.

On the skyline above the house was a modern white barn, winter quarters for the sheep that grazed in the valley making music with the little Swiss bells on their necks.

Very idyllic and utterly delightful! But then came such questions as, "Do you 'hang' meat for a while before you put it in the deep-freeze, or do you dump it right in?" and "Can you freeze fresh butter?" (No, you must pasteurize it first.)

At this point I say, "Give me back my typewriter and head me back to that puddle of asphalt! Country life is too complicated!"

Miss Bowdoin Selects Date For Nuptials

Miss Eileen Ligon Bowdoin, daughter of Mrs. Edward H. Foley, wife of Colonel Foley, USA, Washington and New York, and her fiance, Lieut. Edward S. Travers, jr., have chosen August 18 for their wedding day.

The marriage will be performed in Trinity Episcopal Church, Newport, by the Rev. William M. Bradner and will be followed by a reception at Durham cottage, which Colonel and Mrs. Foley are occupying for the summer.

Miss Bowdoin, the daughter of Lieut. Comdr. George Temple Bowdoin, USNR, New York, will be attended by her sister, Miss Helen H. Bowdoin, as maid of honor. The bridesmaids will be Miss Julia I. Bowdoin, another sister, and Miss Eleanor Travers, a sister of Lieutenant Foley.

Dr. Douglass Sets Reception

Dr. Paul F. Douglass, president of American University, will be host at a party and reception Saturday at 8 p. m. in honor of 45 student representatives attending the Student Federalist Summer Institute at the university's college of arts and sciences.

Among those invited are the President of St. John's College and Mrs. Stringfellow Barr, President of Brookings Institute and Mrs. Harold G. Moulton, William Phillip Simms, Mrs. Raymond Clapper, Jim H. Brady, Miss Margretta S. Austin, Dr. and Mrs. Edwin G. Nourse, Dean and Mrs. Harry W. Ketchum, Dean and Mrs. Ernst Posner, Clarence K. Streit and Judge and Mrs. Robert V. Fletcher.

Maj. Heiberg Host at Stag Cocktail Party

Mint juleps mixed in Maryland manner, were served at Maj. Alf Heiberg's stag cocktail party yesterday afternoon in honor of Senator George Radcliffe of Maryland.

Most of the guests were recruited from service circles with a sprinkling from Capitol Hill included.

Among them were Senator Alben Barkley, Senator Arthur Capper, Maj. Gen. Fred Anderson who was with the Ninth Air Force in England; Maj. Gen. Russell Maxwell, Gen. Carlos Romulo, Philippine Resident Commissioner; Brig. Gen. Edward Powers, AAF; Brig. Gen. Henry Munnikhuysen, Assistant Quartermaster General; Maj. Gen. Thomas Wilson, Maj. Gen. James Ulio and Admiral Clarke Woodward.

Then there were Capt. Charles Bittinger, USN; Capt. Thomas Darcy, leader of the Army Band; Capt. George Howard, leader of the Air Forces Band; Capt. Mike Schuyler, Capt. Beverley Robinson, J. A. Krug, chairman of the War Production Board; Lieut. Comdr. Roger Firestone, Col. Winant Johnston, Col. William Bliss, and Col. Douglas Parmentier.

Also Lieut. Comdr. Walter R. Amesbury, jr., Col. William Boyd, Commandant of Bolling Field; Maj. Jack O'Connor, Col. Parkman Sayward and Capt. Dermott Dinan.

Col. Arthur Hazlehurst of the British Army was there and also in the gathering were Edgar Morris and his son, Lieut. Col. Edgar Morris, just back from Europe; Lieut. Comdr. Edward Treglown, in town for a few days; Maj. Walter Brooks, son of Mrs. Heiberg, who is on leave from the Pacific theater; Representative John Dingell; Lieut. Nelson Cover and Glenn Martin, over from Baltimore.

Fairer Lovelier Skin with MERCOLIZED WAX CREAM

Does your skin look darkened, weathered, dull? Then help yourself to a clearer, fairer, lovelier one with Mercolized Wax Cream. It actually bleaches unattractive skin. For Mercolized Wax Cream contains a special ingredient that can make your complexion shades lighter, clearer, too, even stubborn freckles lighten and fade. Discover a skin not only fairer and brighter, but more silky smooth, more firm, your natural coloring lovelier. Mercolized Wax Cream helps your skin look as young and lovely as your skin can. Buy a jar today. Use only as directed.
Startle your skin to fresher loveliness with SAXOLITE ASTRINGENT. Temporarily contracts loose surface skin, reduces prominence of premature fine lines and wrinkles.

CHEERS AND NOURISHES!

Breyers QUALITY Ice Cream
Ask Your Breyer Dealer for Fresh Peach

ICED TEA DEMANDS THIS QUALITY BLEND
TETLEY TEA
ESTEEMED SINCE 1837

HERE IT IS, FOLKS!

REAL PEACH ICE CREAM
MADE THE Sealtest WAY
Just what you've been waiting for . . . Real Peach Ice Cream as Sealtest makes it. That means plenty of those big, juicy peaches—bursting with flavor and goodness—blended with fine, nourishing cream. There's nothing like it! Enjoy it as often as you can.
Southern Dairies
Sealtest ICE CREAM
Division of National Dairy Products Corporation
JOIN THE FUN IN THE SEALTEST VILLAGE STORE, STARRING JACK HALEY, THURSDAYS, 9:30 P. M., WRC

TERRY

MARY WORTH

MICKEY FINN

MYRTLE

DIXIE DUGAN

DON WINSLOW

CHIEF WAHOO and STEVE ROPER

WINNIE WINKLE

KING OF THE ROYAL MOUNTED

DONALD DUCK

Distributed by King Features Syndicate

CRANBERRY BOGGS

JOE PALOOKA

THE SEA HOUND

SUPERMAN

NAPOLEON

Today's Radio Programs

THE WASHINGTON POST
Wednesday, August 8, 1945

WEDNESDAY — WASHINGTON — E.W.T.

	WMAL 630	WRC 980	WOL 1260	WINX 1340	WWDC 1450	WTOP 1500
	Prelude, 6:05-7. Town Clock 7:10. David Wills, 7:45. News, 6, 7, 8:30. Trafton Robertson, 8.	Bill Henson, 6-9. News, 6, 7, 7:30, 7:55, 8:30. World Roundup, 8. Weather, 6:30.	Top o' the Morning, News, 6, 6:30, 7, 7:30, 8, 8:30, 8:55. Art Brown, 6:35-9.	News, 6, 7, 8. Jerry Strong, Wake Up With WINX, 6:05-9.	Cox Crows 6-7. Mike Hunnicut, 7-9; News, 6, 6:30, 7, 7:30, 8:15.	Corn Squeezing Time. 5:45-6:45. News, 6:45, 7:30, 8. Godfrey, 7, 9:45. Mahoney, 7:40.
9 :00 :15 :30 :45	Breakfast Club " " "	Fun and Folly With Ed East and Polly News; Holly Wright Broadway Melodies	Frazier Hunt Texas Rangers Marshall Adams " "	News; Music in Air Music in the Air... Alice Lane " "	Clean Up Quiz Capt. Cash Club What's New Songs for the Service	News; Godfrey Arthur Godfrey " " Home Service Daily
10 :00 :15 :30 :45	My True Story " " ; News Church Hymns Listening Post	World News Lora Lawton Road of Life Joyce Jordan	News! Billy Repaid? Overseas Interview Art Brown at the Organ	News; Music Hall Music Hall " "	Bing Crosby Cash Open House News; Open House Capt. Cash Open House	Valiant Lady Light of World Evelyn Winters Bachelor's Children
11 :00 :15 :30 :45	Breakfast With Tom Breneman Ruth Crane " "	Fred Waring " " Barry Cameron David Harum	News; Arthur Gaeth Elsa Maxwell Take It Easy Time What's Your Ideal	News; Symphony MacDonald's Symphony No. 1 (Ormandy)	Blessed Eventer Good Neighbor News; Prize Show Cash; House Party	Ahanda Second Husband A Woman's Life Aunt Jenny
12 :00 :15 :30 :45	News. Evans Ted Malone Glamour Manor "	News; Improvisations Look to This Day Matinee Today "	News; Wm. Lang Morton Downey Talk of the Town Love Notes; Music	WINX News Movie Snapshots Casa Gugat Luncheon Lyrics	Password Please " " News; Missing Persons Fort Meade Show	Kate Smith Speaks Big Sister Helen Trent Our Gal Sunday
1 :00 :15 :30 :45	Baukhage Talking Constance Bennett Music Box (Trafton Robertsgn)	Nancy Osgood " " Parents Magazine Morgan Beatty	News; Billy Repaid Luncheon with Lopez " " John J. Anthony	News; Bouquets Musical Bouquets Navy Band " "	All Sports Parade Tony Wakeman All Sports Parade Tony Wakeman	Life Can Be Beautiful Ma Perkins Margaret Macdonald Young Dr. Malone
2 :00 :15 :30 :45	(Ida Clark) " " The Fitzgeralds "	Guiding Light Today's Children Woman in White Church Hymns	News; Cedric Foster Victory Matinee " " ; News	News; Judge Rhythm Judge Rhythm " "	All Sports Parade Tony Wakeman All Sports Parade Tony Wakeman	Two on a Clue Rosemary Perry Mason Tena and Tim
3 :00 :15 :30 :45	Accent on Music " " " Ladies Be Seated " " "	Woman of America Ma Perkins Pepper Young's Family Right to Happiness	News; Victory Matinee Victory Matinee " "	News; T for Two T for Two " " : You Want a Farm	All Sports Parade Tony Wakeman All Sports Parade Tony Wakeman	Easy Aces Janice Grey News; Evans News for Women
4 :00 :15 :30 :45	"Time" Views News Accent on Music News; Evans Hop Harrigan	Backstage Wife Stella Dallas Lorenzo Jones Young Widow Brown	Army Service Forces " " " Victory Matinee " "	News; Rhythm Range Rhythm Range Jam for Supper " "	All Sports Parade Tony Wakeman All Sports Parade Tony Wakeman	G.E. House Party " " ; News Sing Along Club " "
5 :00 :15 :30 :45	Terry & Pirates Dick Tracy Jack Armstrong Singing Lady	When a Girl Marries Portia Faces Life Just Plain Bill Front Page Farrell	News; Harmony Hall Small Fry, Art Brown Superman Tom Mix	News; Music Hall Music Hall " "	Band of the Day Sinatra vs. Crosby News; Theater of the Air	Stump Us " " News; City Desk Factfinder
6 :00 :15 :30 :45	News; Wills Ida Clark Earl Godwin Invitation to Listen	News. Leif Eid Musicade " ; Bergman Lowell Thomas	Matthew Warren Frank Young, Piano Johnson Family Russ Hodges	WINX News Cleanup Time Dinner Date " "	News; Melody Lane Melody Lane Sports Roundup Supper Club	Mahoney; Shadel Jimmy Carroll Sings "6:30 Show" News; J. Hersch
7 :00 :15 :30 :45	Headline Edition Leon Henderson Lone Ranger "	Chesterfield Club News of the World Man at a Grand Herson in Person; News	Fulton Lewis, Jr. Evelyn Bigsby Mutual Melodies " "	News; Marches Close Harmony Claude Sweeten Help Wanted	Romantic Rendezvous Roosevelt Hotel Orch. News with Austed Bible Question Box	Ted Husing Danny O'Neil, Songs Ellery Queen " "
8 :00 :15 :30 :45	Pick 'n' Pat News of Tomorrow Fishing, Hunting Club	Mr. and Mrs. North " " Gay Mrs. Featherstone (Billie Burke)	Sizing Up the News Furs on Parade Fresh-up Show " "	News; Music Book Reviews Town Opera House "	Teen Time Treasury Salute News; 1450 Club Jackson Lowe	The Saint " " Dr. Christian " " ; News.
9 :00 :15 :30 :45	Curtain Time " " " Jones & I " "	Wednesday With You " " " Mr. District Attorney "	News. G. Heatter Real Life Stories Spotlight Bands (Johnny Morris)	News; Symphony Kalinnikov's First Symphony (Sevizky)	News; 1450 Club Dugout Chatter Baseball Chicago vs.	Crime Photographer " " Detect and Collect " "
10 :00 :15 :30 :45	Counterspy, (David Harding) Piano, Guitar Janet Flanner	Kay Kyser's College of Musical Knowledge "	Human Adventure " " Quiz of Two Cities " "	News; Star Dust Starlight Quartet Bronze News Review The Drifter	Washington " " " " " "	Great Moments in Music Gl Laffs " "
11 :00 :15 :30 :45	News, Evans Hour of Dreams " " " " "	News, Music Richard Harkness Glen Island Casino Orch.	News, Billy Repaid Fulton Lewis, Jr. Bobby Meeker's Orch; News	WINX News Musical Roundup Traffic Court " "	" " " Tenth Inning News; Super Session	News; Daly & Shirer Arch McDonald's Moondial Feature Story

W3XO—F. M. 43200 K.C.

7:00 p. m.—Jerry Sears	9:00 p. m.—Easy Listening
7:15 p. m.—Gay Nineties	9:15 p. m.— " "
7:30 p. m.—Varieties	9:30 p. m.— " "
7:45 p. m.— "	9:45 p. m.—
8:00 p. m.—News	10:00 p. m.—News; Concert Hall
8:15 p. m.—Carmen Cavallero	10:15 p. m.—Concert Hall
8:30 p. m.—Across the Footlights	10:30 p. m.— " "
8:45 p. m.— " " "	10:45 p. m.— " "

U. S. NAVY BAND

With a repertoire from *Symphony* to *Swing!* Listen to this top-ranking band of the Navy, 30 minutes of your favorite music—direct from the Navy Yard.

1:30 TO 2:00 P. M. THIS AFTERNOON

WINX—1340 on your dial

The Federal Diary

By Jerry Kluttz

Bell Agrees to Remain In Treasury Through '45

TREASURY: Daniel W. Bell, the Government's outstanding career man, has been persuaded by Secretary Vinson to remain at least until the end of this year. He has a handsome offer from a New York bank which he was inclined to accept. Previously, he had arranged with former Secretary Morgenthau to leave his post and when Vinson took over he re-offered his resignation. Further, Assistant Secretary Herbert Gaston, who also offered to step out, has been asked to stay in Treasury indefinitely. Few top-level changes are expected to be made by Vinson, who told his staff that he didn't bring a big broom into the department with him. Any changes to be made will be gradual over a period of time.

KLUTTZ

DIARY NOTES: The Press Club yesterday featured an Atomic Cocktail . . . Grover Hill, former Agriculture Undersecretary, will be made president of a Farm Credit bank in Wichita, Kansas. . . . Lieut. Col. Victor Sachse of aBton Rouge, who was the legal officer in the Army seizure of Montgomery Ward, has been appointed assistant general counsel of the Surplus Property Board . . . Henry W. Bearce, chief of the Division of Weights and Measures of the National Bureau of Standards, will retire after 37 years of service to manage his apple orchards in Maine . . . Dr. E. M. Norris, a Negro, has been appointed assistant to Personnel Director Roy Reid at Agriculture. He replaces the late T. N. Roberts. Norris received his doctor's degree from Cornell . . . Dillon Myer, director of the War Relocation Authority, turned down an offer to join the Budget Bureau in a top-drawer job. He expects to wind up WRA the end of this year.

WAR DEPARTMENT plans to make St. Louis, rather than Washington its records center. Its large ordnance plant in that city will be converted into offices and record rooms for the Adjutant General's Office. Eventually a staff of from 6000 to 8000 may be required for the vast records job. Some functions and records may be moved from Washington to St. Louis, though this has not been decided definitely. But it has ben agreed to transfer the Discontinued Project Records from Omaha to St. Louis. Also, the Demobilized Records from High Point, N. C., and Organization Records from Savannah to St. Louis. These three divisions were moved out of Washington in the early stages of the war to make room for action agencies here.

These divisions would have been moved back here if space and personnel had been available. In the postwar period, AGO would require a good part of the Pentagon Building for all its activities. However, the move to St. Louis is permanent. In the demobilized division alone, will be the records of each of the millions of men and women who served in the Army during this war and World War I. It is being forced to move out of High Point because of the lack of space. This division had only a few hundred people when it was here but it'll have several thousands in St. Louis.

AGRICULTURE has adopted a tough attitude toward many former employes who have reemployment rights. This group is confined solely to those who refused to accompany Agriculture agencies that were decentralized and moved away from Washington early in the war and who accepted transfers to other agencies here. Sixty-three per cent of the personnel in those decentralized agencies — Farm Credit Administration, Farm Security, Rural Electrification, and Agricultural Adjustment Administration—stayed here and many of them were transferred to war agencies with reemployment rights. Agriculture officials take the position that it was to the convienience of these people to stay here and that their reemployment rights will be examined closely before they will be rehired. With the end of the war apparently in sight, many of these employes are trying to get back with Agriculture. The department has 8000 former employes in other agencies with reemployment rights. There is no doubt, of course, about veterans being returned to their old jobs. They will be.

MORE NOTES: William Y. Elliott has resigned as vice chairman of WPB in charge of civilian requirements. He'll join the staff of the House postwar committee. He'll be succeeded by A. C. C. Hill. WPB can't decide to what extent it will help industry convert to civilian production . . . Sam Lebensburger, the able director of Foreign Economic's Requirements and Supplies, is slated to resign soon to return to private industry. His successor probably will be Walter Freedman, deputy director . . . FEA's general counsel, Al Davidson, is on a European trip. Walter Thayer is acting . . . RFC is publishing a neat magazine on its surplus property operations . . . National Labor Relations Board Chairman Paul M. Herzog has thanked each of his employes for their cooperation during his first month in office. "The three members of the board," he said, "are going forward together, firm in the conviction that the board will come through stronger than ever, provided we adhere, without fear or favor, to the principles of the act and to the public interest."

Jane Arden

Wedded 'Miss Atlanta' Gets Another Chance

New York, Aug. 7 (U.P.).—Peggy Harden Payne, who was disqualified from competing in the "Miss America" beauty contest as "Miss Atlanta" when it was learned she was married, got a second chance yesterday.

She received an invitation to represent Georgia in competition with wedded beauties from 47 other States in the "Mrs. America" beauty contest to be held in Palisades Park, N. J., early in September.

Rent Control Aide Named

Martinsburg, W. Va., Aug. 7.—Charles G. Gain, attorney, was today named area rent control attorney here, succeeding Anderson W. Hall.

Gas on Stomach
Relieved in 5 minutes or double your money back
When excess stomach acid causes painful, suffocating gas, sour stomach and heartburn, doctors usually prescribe the fastest-acting medicines known for symptomatic relief—medicines like those in Bell-ans Tablets. No laxatives. Bell-ans brings comfort to a jiffy or double your money back on return of bottle to us. 25c at all druggists.

Advertisement

OVERWORKED EYES?
When eyes burn ad smart due to overwork, driving, exposure to dust or wind, bathe them with Lavoptik. Soreness, tired feeling, itching from local irritations all relieved or money refunded. 30 years success. Thousands praise it. Get Lavoptik today. At all druggists.

Piles! Ow!!
—But He SMILES, Now
Be wise as *he* was. Use same formula used by *doctors* adjunctively at noted Thornton & Minor Clinic. Surprising QUICK palliative relief of pain, itch, soreness. Helps soften and tends to shrink swelling. Get tube Thornton & Minor's Rectal Ointment—or Thornton & Minor Rectal Suppositories. If not delighted with this DOCTORS' way, low cost is refunded. At all good drug stores everywhere—in Washington, at Liggett's and Whelan's.

State to Ban Jobs For Girls Under 18

Baltimore, Aug. 7 (AP).—The wartime exemption of the Walsh-Healey Public Contracts Act, which permtis employment of 16 and 17 year-old girls on public contracts, has bee nrevoked, Christian C Shelton, Maryland branch office manager of the United States Department of Labor, said today.

The revoctaion was issued on advice of the War Manpower Commission that there will be an adequate labor supply for war production without the use of additional girls not previously employed.

The order forbids the employment of 16 and 17 year-old girls on public contracts after October 1. However, those already working no contracts as fo that date may continue indefinitely in the employ of the same contractor under the same restrictions as previously required.

When America Rides Again!

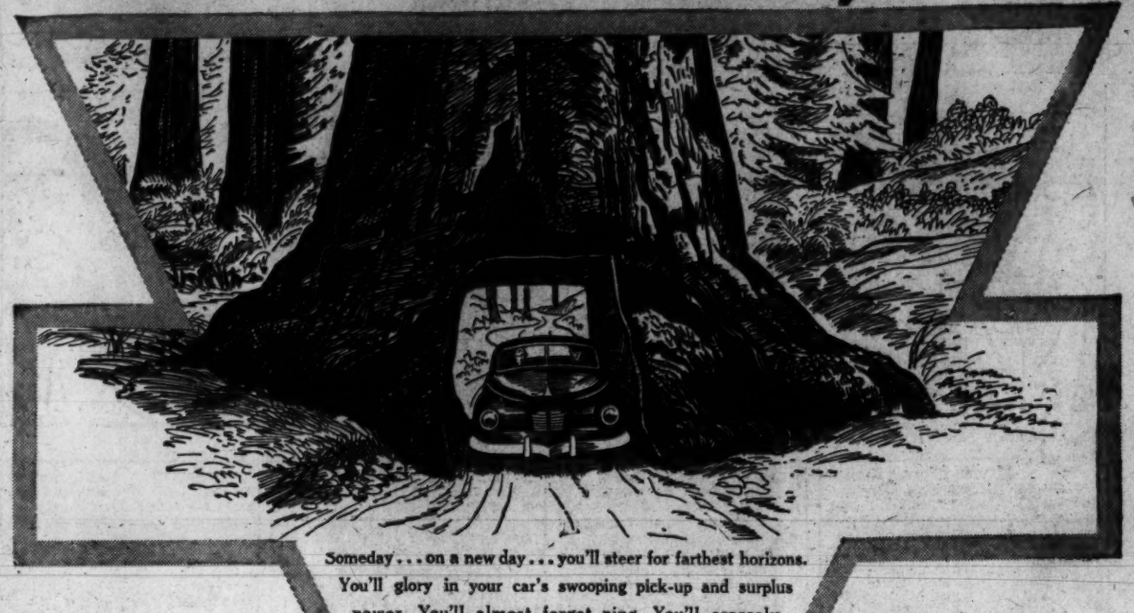

Someday . . . on a new day . . . you'll steer for farthest horizons. You'll glory in your car's swooping pick-up and surplus power. You'll almost forget ping. You'll scarcely believe your very own mileage-per-gallon. For you'll have NEW-DAY CONOCO BRONZ-Z-Z GASOLINE—good for new joy! Our persistent application of new-day research . . . our exhaustive experience with war-winning gasolines . . . will be evidenced by the eager new spirit of your car, using NEW-DAY CONOCO BRONZ-Z-Z. Continental Oil Company

CONOCO

For station identification

Look for the big red Conoco triangle on Your Mileage Merchant's Conoco station. There's the place to get gasoline that's made to come up to the highest limit of quality, under the regulations today. You can have full confidence in Your Conoco Mileage Merchant.

HOFFMAN & CO. 2919 Rhode Island Ave. N.E. · COX & GREEN 4515 MacArthur Boulevard · WASHINGTON RUBBER CO., Inc. 14th and Belmont Sts. N.W. · W. S. PRATT 22nd and M Sts. N.W. · AMERICAN TRAILER CO., Inc. 4030 Wisconsin Ave. N.W.

THIN FILM OF POSLAM IMPROVES SURFACE PIMPLES

Spread a thin film of Poslam on those terrible-looking surface pimples tonight. Soon they'll be paler—look better—feel better. Poslam is cooling, soothing, promotes faster healing of external pimples on face, neck, arms, back. Also helps scale off the hard, outer pimple layer which makes skin red and ugly. Poslam's six powerful ingredients are so dependable, thousands call this concentrated medication the "OINTMENT WITHOUT DISAPPOINTMENT." Over 18,000,000 boxes sold—it must be good! Get Poslam today—only 50¢, druggists. Money-back guarantee.

"One of the Great American Autobiographies."
—LEWIS GANNETT, *N. Y. Herald Tribune*

BLACK BOY
by
Richard
Wright

A Book-of-the-Month Club Selection

"It comes out of life, it is a part of life, and it lets a light into places that have not seen this kind of light before."
—Hamilton Basso, *New Yorker*

Wherever Books are Sold • $2.50

THE WORLD PUBLISHING COMPANY
CLEVELAND and NEW YORK

Volume Five
of the
War Speeches
of
WINSTON S.
Churchill

"the most effective, the most meaningful and the most moving political speaker of our times."
—*N. Y. Herald Tribune Book Review*

THE DAWN OF LIBERATION

Britain's Wartime Prime Minister reviews the year 1944: "Together with the volumes which have preceded it, this book will be one which all students and lovers of history, and all those who wish a complete record of their times, will want . . . amazing evidence of an amazing man."
—*Book-of-the-Month Club News*

Press Assoc. photo

At all bookstores • $3.50

LITTLE, BROWN & CO. • BOSTON

"ANCHORS AWEIGH" *FOR MANILA - HONGKONG - JUNEAU -*

America's postwar destiny is linked with the Pacific. "The Pacific" means Washington, the State — for Washington offers two-way passage to the fabulous markets of the Orient, the Philippines, South America, Alaska, the Indies. The State of Washington is one big loading dock for the goods of tomorrow, aimed at tomorrow's great new market—the Pacific.

Ships and planes will leave Washington harbors and airports, laden with merchandise brought by railroad and truck, for journeys as thrilling as any in history. For the navigators of business, the admirals of commerce — Washington, the State, has *everything!* We have land, sea and air transportation facilities in generous degree . . . tremendous natural resources . . . skilled, responsible labor . . . cheap hydroelectric power . . . great basic industries.

Washington *offers* you gems of opportunities — gems for you to transmute into the merchandise which this eager Pacific market will buy. Washington offers safe, secure anchorage for the merchant trader of tomorrow. America's Marco Polos should explore Washington's opportunities *now!*

PUGET SOUND POWER & LIGHT COMPANY • THE WASHINGTON WATER POWER COMPANY • PACIFIC POWER & LIGHT COMPANY • NORTHWESTERN ELECTRIC COMPANY

Business-Managed Electric Companies, Serving Low Cost Electricity to More Than 370,000 Homes, Farms, Businesses and Industries in the State of Washington

GATEWAY TO THE GREAT POSTWAR PACIFIC MARKETS—*the Orient, Alaska, Russia, Canada, South America.*

UNEXCELLED TRANSPORTATION FACILITIES—*by land, sea and air . . . in all directions . . . deep-water harbors.*

INDUSTRIAL SITES AND HARBOR FACILITIES—*abundant industrial building sites on harbors, trackage and highways; available dock, terminal and warehouse facilities, anchorages, etc.*

ABUNDANT, CHEAP, HYDROELECTRIC POWER FOR INDUSTRY—*vast, interconnected hydroelectric systems.*

SKILLED LABOR—*intelligent, responsible, fair in its dealings with management.*

NUMEROUS BASIC INDUSTRIES—*provide materials for processing.*

IMMENSE SOURCES OF RAW MATERIALS—*minerals, timber, fuels, water power, etc.*

DIVERSIFIED AGRICULTURAL PRODUCTION—*fruits, grains, livestock, vegetables, dairy products.*

LOW TAXES AND CONSERVATIVE FISCAL POLICIES—*definite, statutory limit on property taxes . . . no state income tax . . . no general obligation debt.*

PLEASANT LIVING—*a temperate, healthful climate, ideal for both working and living.*

WASHINGTON
The New Cornerstone

WASHINGTON—*THE STATE*—HAS *EVERYTHING!*